

REVISIONS DATE	#
GEOTECH REVISIONS 08-05-2017	4

These drawings and accompanying Specifications are to be an instrument of service and shall remain the property of the Architect. They are not to be used on other projects or extensions to this project except by agreement in writing and with appropriate compensation to the Architect. Contractor is responsible for confirming and correcting dimensions on the job site. The Architect will not be responsible for construction means, methods, techniques, sequences or procedures, or for safety precautions and programs in connection with the project.

300 W. BITTERS ROAD, SUITE 204
 SAN ANTONIO, TX 78216
 VOICE: (210) 384-8900
 FAX: (210) 384-8240
 WEB: www.villapark-sa.com
 © 2017 ALL RIGHTS RESERVED

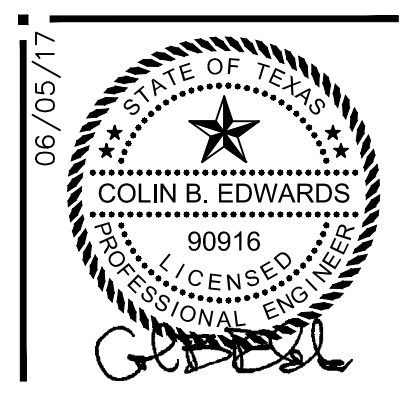

ROOF FRAMING PLAN
 TEXAS PLUMBING SUPPLY
OFFICE/WAREHOUSE BUILDING
 SWC RED IRON & PIPESTONE
 SCHERTZ, TEXAS 78154

DRAWN NPS
 CHECKED JRF
 DATE 06/05/17
 PROJECT TEXAS PLUMBING SUPPLY
 JOB NO. 17-100
 SHEET

6 OF 17 SHEETS

- NOTES:
- ALL ELEVATIONS ARE BASED ON FIN FLR = 100'-0"
 - JOIST MFR NOTE: BRIDGING NOT SHOWN ON PLAN. MFR. SHALL PROVIDE STANDARD BRIDGING COMPLYING WITH THE APPLICABLE STL JOIST INST SPECS OF LATEST ADOPTION. TYPICAL FOR GRAVITY & UPLIFT LOADS SUPERIMPOSED ON ALL JOISTS. DIAGONAL BRIDGING SHALL BE PROVIDED BETWEEN ADJACENT JOISTS WHENEVER BOTTOM CHORD HORIZ BRIDGING IS DISCONTINUOUS.
 - DETAILING OF ALL MEMBER CONNECTIONS TO THE SUPPORTS SHALL BE PERFORMED TO SATISFY LATEST OSHA ERECTION REQUIREMENTS.
 - MECH LOADS SHALL BE LIMITED TO 1000 LBS PER JOIST.
 - UNLESS NOTED OTHERWISE, PANELS SHALL BE 7 1/4"
 - TOP OF PANEL ELEVATIONS SHALL BE 128'-0" UNLESS NOTED OTHERWISE ON PLANS. COORDINATE WITH ARCHITECTURAL DRAWINGS PRIOR TO CONSTRUCTION.

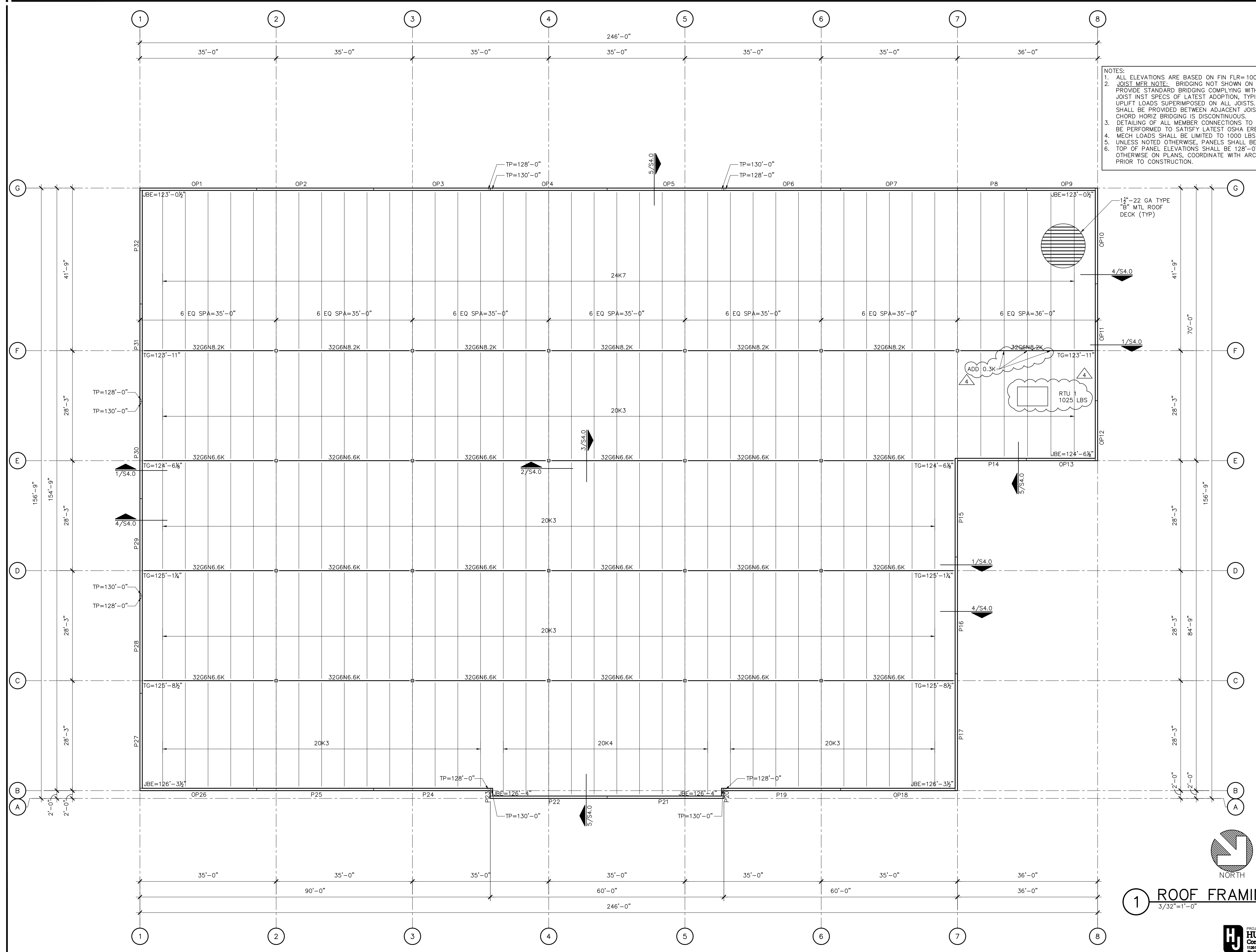

1 ROOF FRAMING PLAN
 3/32"=1'-0"

