

REVISIONS	DATE	#
BID ADDENDUM #2	05/26/17	2

These drawings and accompanying Specifications are to be an instrument of service and shall remain the property of the Architect. They are not to be used on other projects or alterations to this project except by agreement in writing and with appropriate compensation to the Architect. Contractor is responsible for confirming all existing dimensions of the job site. The Architect will not be responsible for construction means, methods, techniques, sequences or procedures, or for safe precautions and programs in connection with the project.

300 W. BITTERS ROAD, SUITE 204  
 SAN ANTONIO, TX 78216  
 VOICE: (210) 384-8900  
 FAX: (210) 384-9240  
 WEB: www.villapark-sa.com  
 © 2017 ALL RIGHTS RESERVED



**FLOOR PLAN AT HIGH WINDOWS**  
 TEXAS PLUMBING SUPPLY  
**35,100 SF OFFICE/WAREHOUSE BUILDING**  
 17992 RED IRON  
 SCHERTZ, TEXAS 78154

DRAWN	NPS
CHECKED	JRF
DATE	05/15/17
PROJECT	TEXAS PLUMBING SUPPLY
JOB. NO.	17-100
SHEET	

**A1.3**  
 7 OF 15 SHEETS

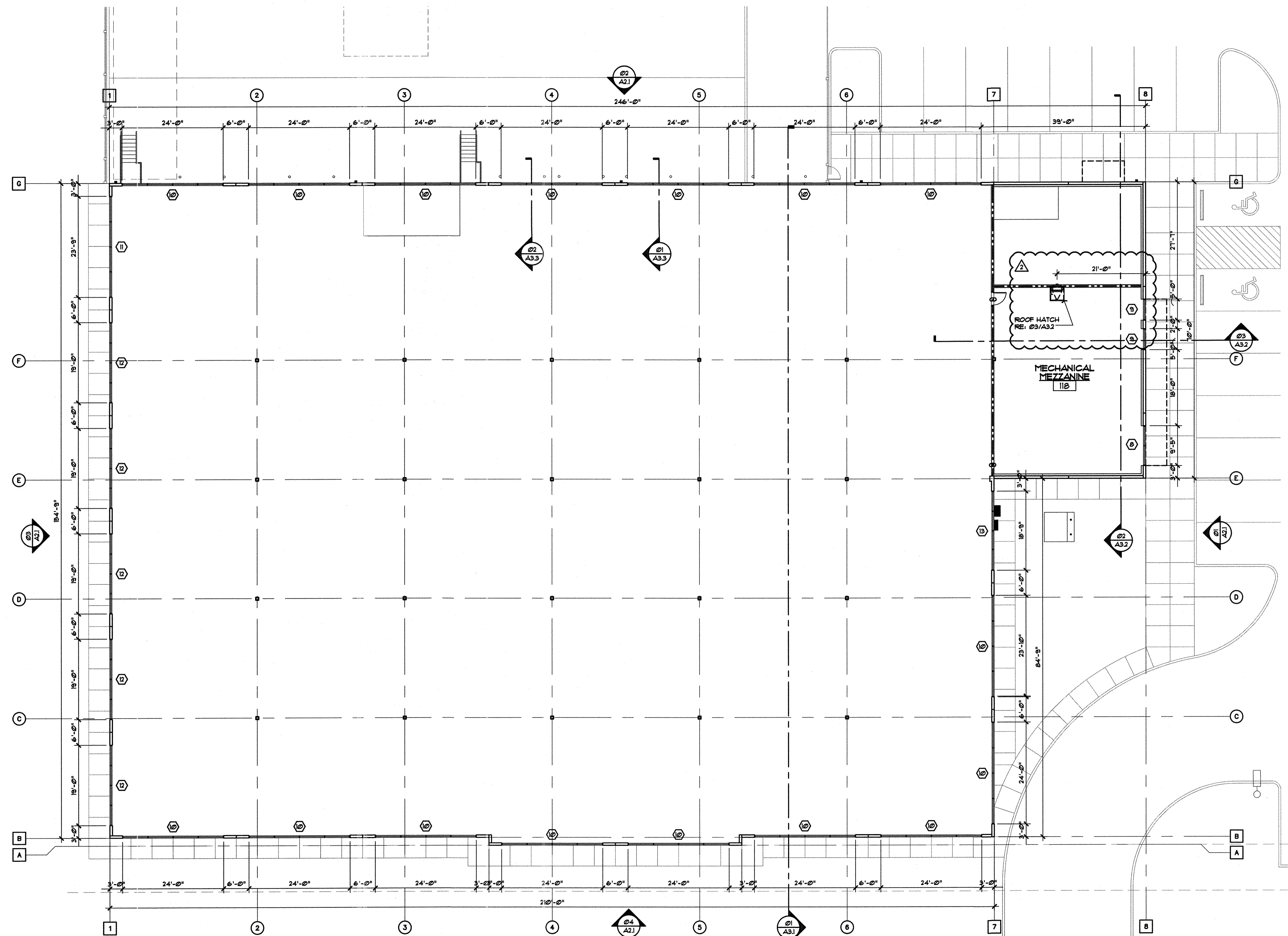

**01 FLOOR PLAN AT HIGH WINDOWS**  
 SCALE: 3/32" = 1'-0"

PLAN NORTH  
 TRUE NORTH