

FLOOR MOUNTED ACCESSIBLE TOILET STALL. FLUSH CONTROLS MUST BE MOUNTED ON THE WIDE SIDE OF TOILET AREAS

FLOOR MOUNTED ACCESSIBLE TOILET STALL

### TOILET ACCESSORY LEGEND

BOBRICK FIXTURES LISTED AS BASIS OF DESIGN

TA-1	WALL MOUNTED SOAP DISPENSER - BOBRICK B-2111
TA-2	FRAMED MIRROR - BOBRICK B-165 2436
TA-3	TOILET PAPER DISPENSER - BOBRICK B-4388 & B-4288
TA-4	RECESSED PAPER TOWEL DISPENSER - BOBRICK B-43944
TA-5	36" STAINLESS STEEL GRAB BAR MOUNTED 33"-36" A.F.F. B-6806X36"
TA-6	42" STAINLESS STEEL GRAB BAR MOUNTED 33"-36" A.F.F. B-6806X42"
TA-7	SANITARY NAPKIN DISPOSAL-ONLY IN WOMEN'S R.R. (OPTIONAL) - BOBRICK B-270
TA-8	COAT HOOK MOUNTED 48" A.F.F. (SEE PLAN FOR LOCATION) B-670

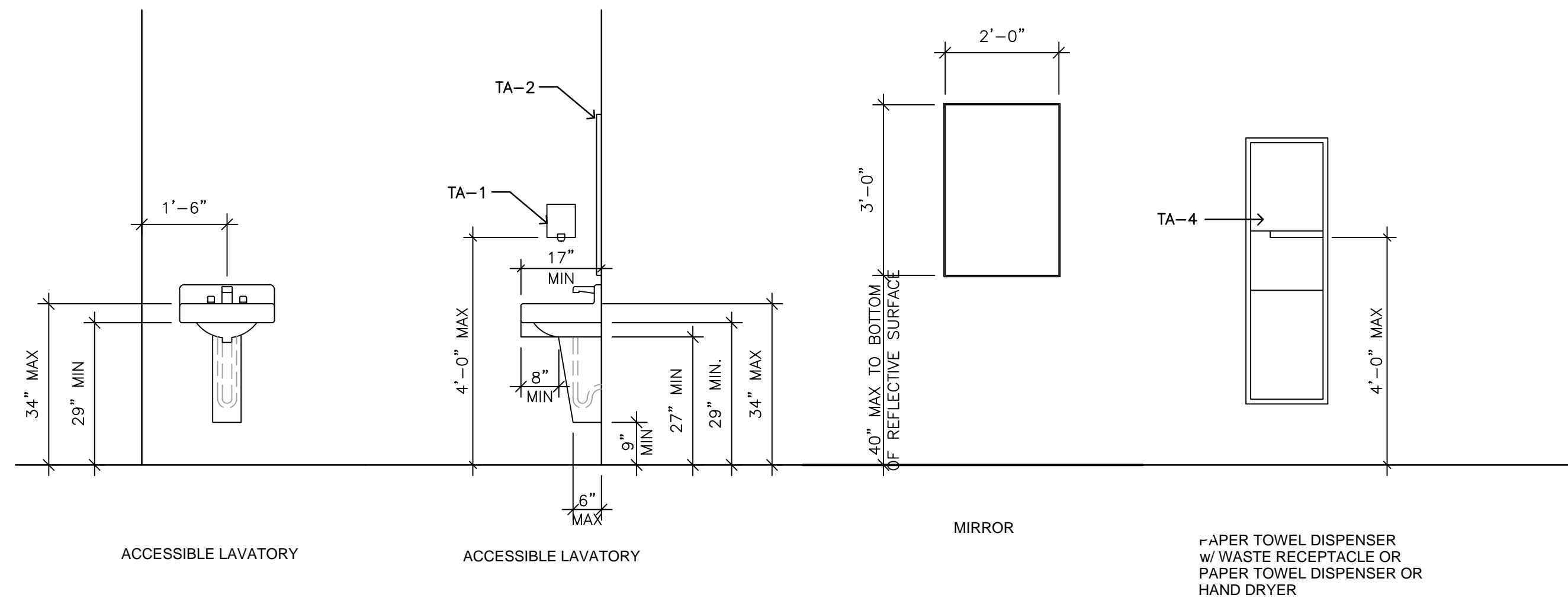

ACCESSIBLE LAVATORY

ACCESSIBLE LAVATORY

MIRROR

PAPER TOWEL DISPENSER W/ WASTE RECEPTACLE OR PAPER TOWEL DISPENSER OR HAND DRYER

**3** RESTROOM ELEV.  
SCALE: 1/2" = 1'-0"

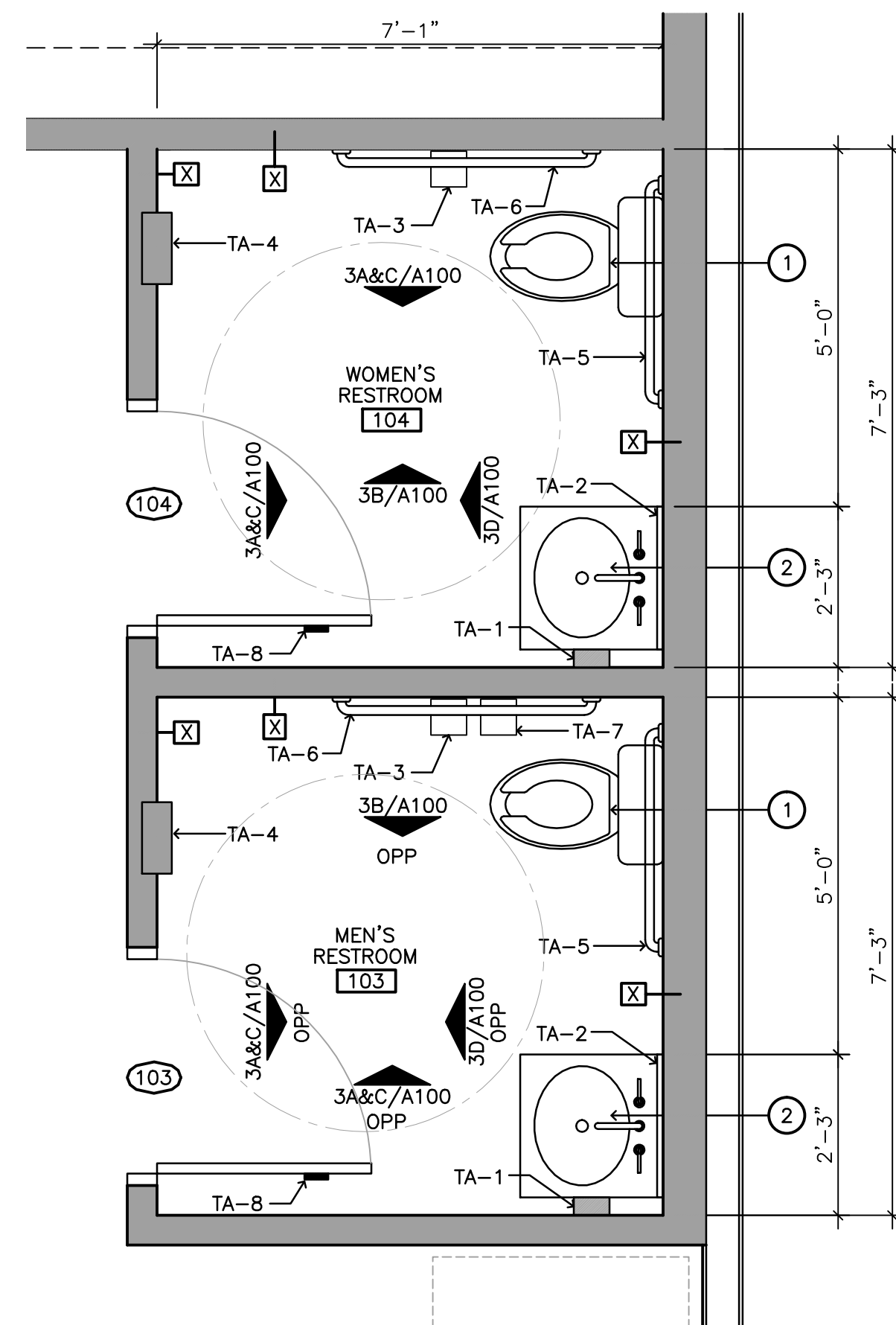

**2** ENLARGED PLAN  
SCALE: 1/2" = 1'-0"

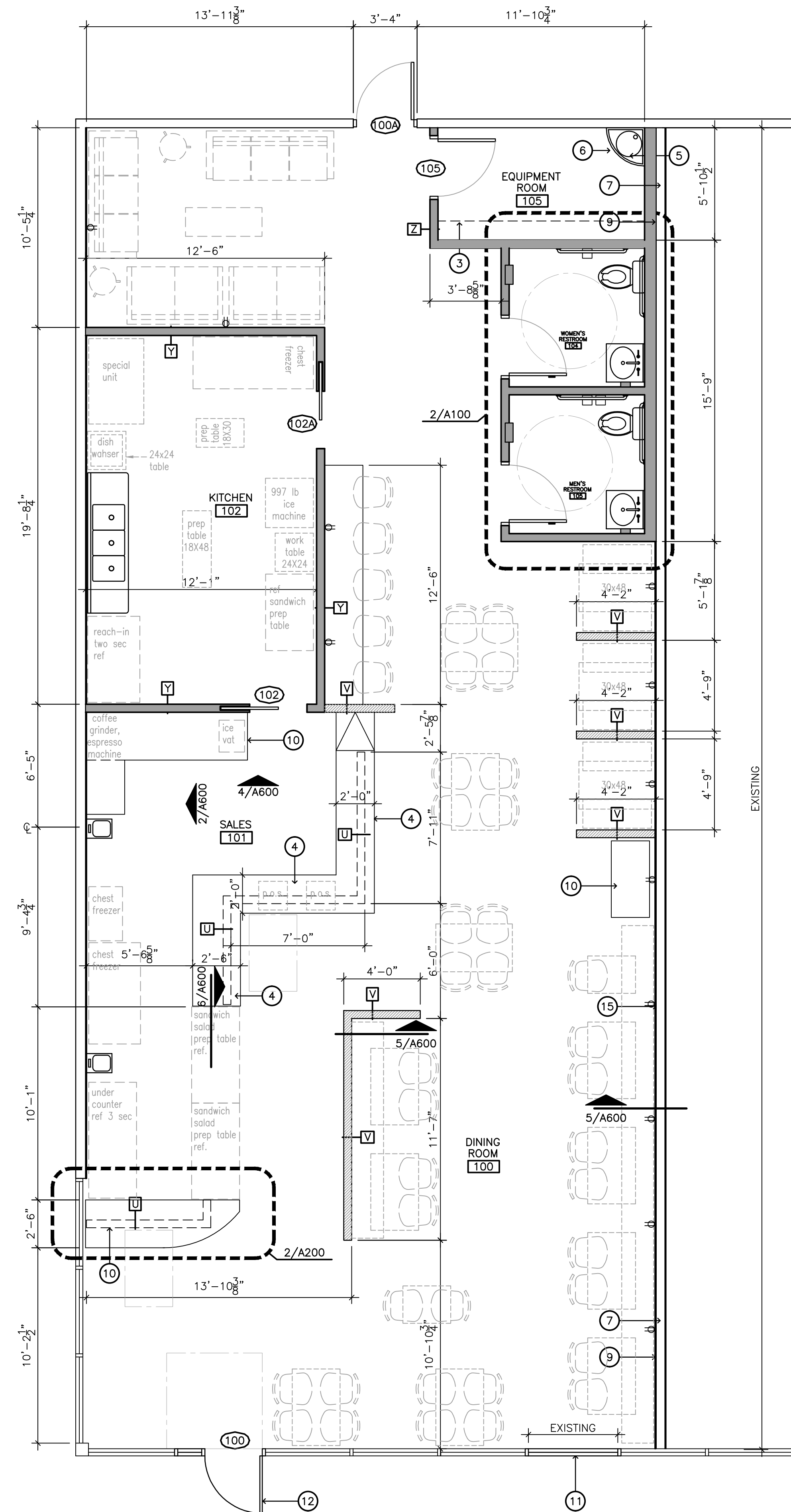

**1** FLOOR PLAN  
SCALE: 1/4" = 1'-0"

### KEYED NOTES:

- FLOOR MOUNTED TOILET, REF. PLUMBING
- WALL MOUNTED SINK, REF. PLUMBING
- SHELVING, OWNER PROVIDED
- TRANSACTION COUNTER, REF. FINISH SCHEDULE
- NEW WATER HEATER, REF. PLUMBING
- NEW MOP SINK, REF. PLUMBING
- EXISTING DEMISING WALL TO REMAIN
- EXISTING DOOR TO REMAIN
- NEW 5/8" TYPE "X" GYP BOARD & INSULATION, TO BE INSTALLED TO UNDERSIDE OF STRUCTURE
- NEW MILLWORK, REF. FINISH SCHEDULE
- NEW WINDOW AND FRAME TO MATCH EXISTING
- NEW STOREFRONT LOCATION



DURAND-HOLLIS RUPE ARCHITECTS, INC.  
14603 HUEBNER RD.  
BUILDING 18  
SAN ANTONIO, TEXAS 78230  
TEL. 210 308-0080  
FAX. 210 697-3309  
EMAIL OFFICE@DHRARCHITECTS.COM

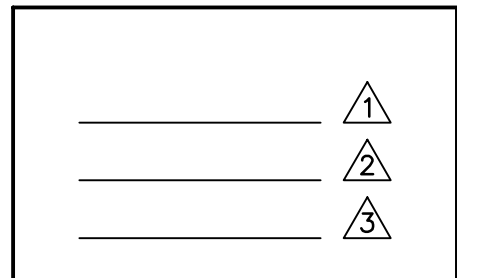

**SNOPIOCA**  
6423 BABCOCK, SUITE 104  
SAN ANTONIO, TX 78204

### GENERAL NOTES:

- FOR FINISHES, REF. SHEET A620
- CONTRACTOR TO PROVIDE BLOCKING AS REQUIRED
- INSULATE ALL EXPOSED PIPES
- PROVIDE 1/2" MOISTURE RESISTANT SHEATHING AT WET WALLS
- VERIFY EXISTING INSULATION, ADD INSULATION AS NEEDED
- FOR WALL TYPES, REF. SHEET A200

### FLOOR PLANS & RESTROOM ELEVATIONS



THIS DRAWING IS PROVIDED AS AN INSTRUMENT OF SERVICE BY THE ARCHITECT AND IS INTENDED FOR USE ON THIS PROJECT ONLY. THE DRAWING REMAINS THE PROPERTY OF THE ARCHITECT AND SHALL BE RETURNED TO HIM/HER UPON COMPLETION OF THE CONSTRUCTION WORK. PURSUANT TO THE ARCHITECTURAL WORKS COPYRIGHT PROTECTION ACT OF 1990, ALL DRAWINGS, SPECIFICATIONS, IDEAS AND DESIGNS, INCLUDING THE OVERALL FORM, ARRANGEMENT AND COMPOSITION OF SPACES AND ELEMENTS APPEARING HEREIN, CONSTITUTE THE COPYRIGHTED WORK OF THE ARCHITECT. ANY REPRODUCTION, USE, OR DISCLOSURE OF INFORMATION CONTAINED HEREIN WITHOUT PRIOR WRITTEN CONSENT OF THE ARCHITECT IS STRICTLY PROHIBITED.  
© 2016

### WALL LEGEND:

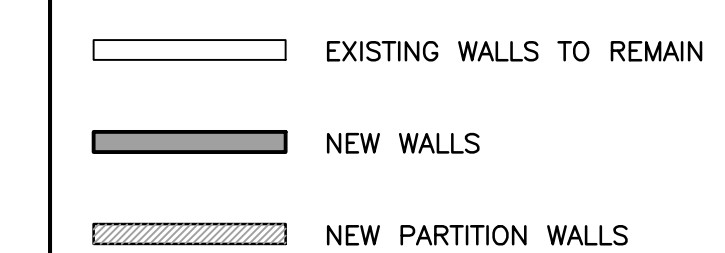

PROJECT NO. 16-014  
ISSUE DATE: 04-01-16  
DRAWN BY: RG/AT  
REVIEWED BY: GDH  
PROJECT ARCHITECT:  
GABRIEL DURAND-HOLLIS, F.A.I.A.  
TEXAS LICENSE NO. 10881

**A100**