

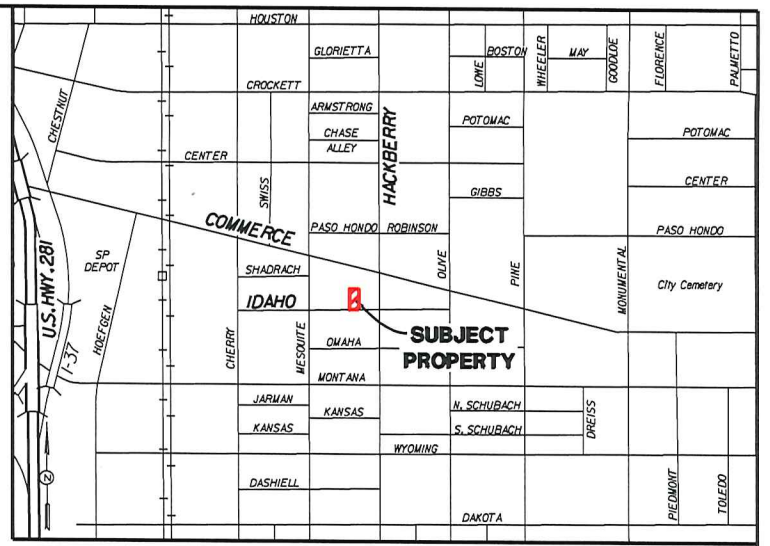

**GARCIA & WRIGHT**  
**CONSULTING ENGINEERS, INC.**  
 ENGINEERING REG. NO. F-1802  
 LAND SURVEYING REG. NO. 10021400

407 West Rhapsody  
 San Antonio, Texas 78216  
 (210) 349-5253

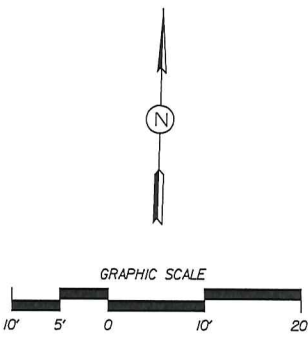

VICINITY MAP  
 1/4" = 1' SCALE

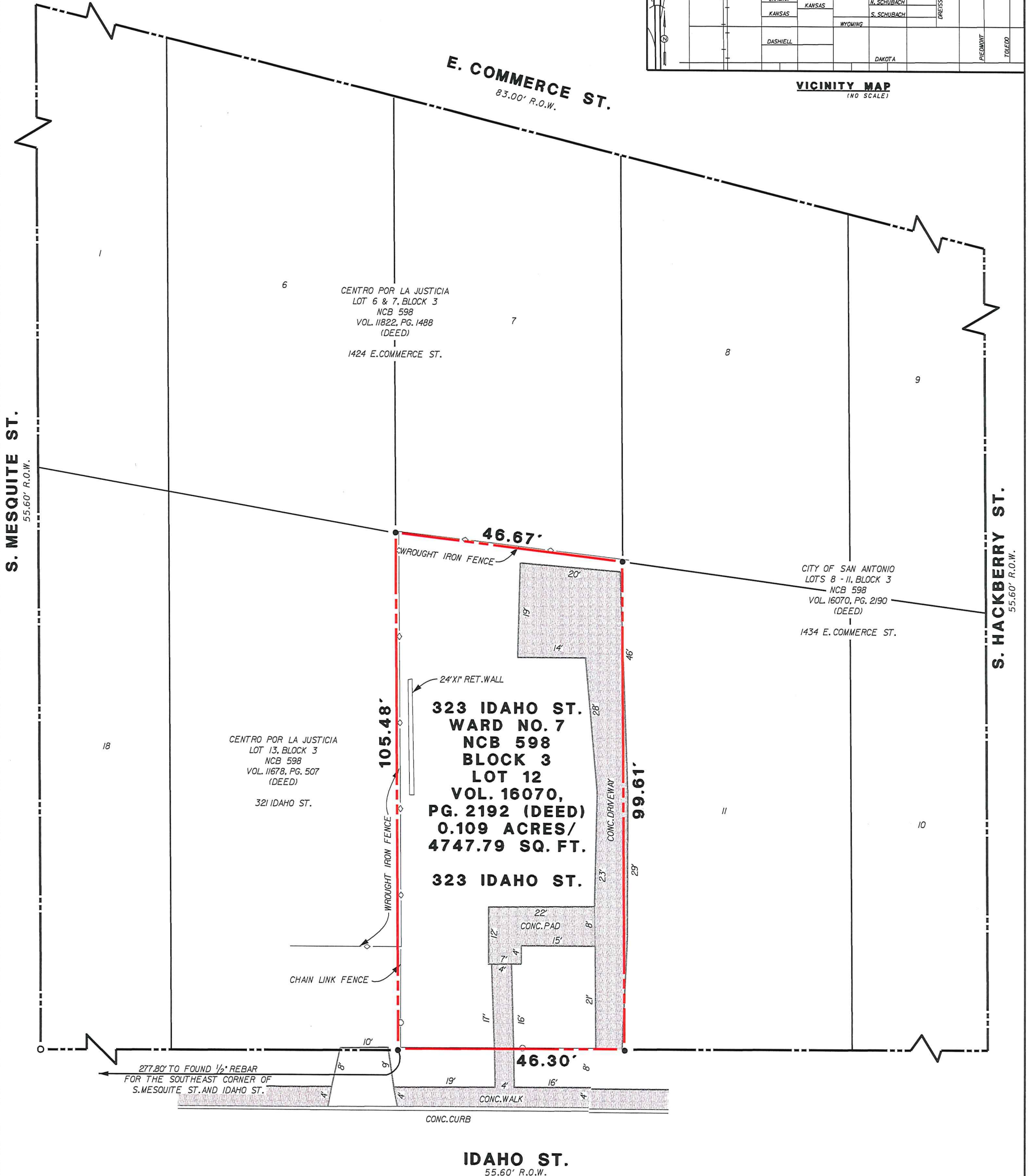

**LEGEND**

- SET 1/2" REBAR
- FOUND 1/2" REBAR
- CHAIN LINK FENCE
- WROUGHT IRON FENCE
- EDGE OF CONCRETE
- RIGHT-OF-WAY LINE
- LOT LINE

LOT 12 BLK. 3 N.C.B. 598  
 SUBDIVISION WARD NO. 7  
 VOLUME 16070, PAGE 2192 (DEED)  
 ADDRESS 323 IDAHO ST.  
 CITY SAN ANTONIO  
 COUNTY BEXAR STATE TEXAS



**ALTA/NSPS LAND TITLE SURVEY**

TO \_\_\_\_\_

THIS IS TO CERTIFY THAT THIS MAP OR PLAT AND THE SURVEY ON WHICH IT IS BASED WERE MADE IN ACCORDANCE WITH THE 2016 MINIMUM STANDARD DETAIL REQUIREMENTS FOR ALTA/NSPS LAND TITLE SURVEYS, JOINTLY ESTABLISHED AND ADOPTED BY ALTA AND NSPS, AND INCLUDES ITEMS 1, 2, 4, 7, 8, 13 & 14 OF TABLE A THEREOF. THE FIELDWORK WAS COMPLETED 07/14/16.

THIS 14th DAY OF Sept 2016 A.D.

RAUL H. GARCIA REGISTERED PROFESSIONAL LAND SURVEYOR, REG. NO. 3255