

KPS GLOBAL PREFABRICATION
WALK-IN FREEZER/COOLER UNIT

ENGINEERING BULLETIN NO. 616
NSF LABELING

The National Sanitation Foundation (NSF) has established internationally recognized NSF certification standards for food processing and food packaging equipment. NSF certification is a mark of quality and assurance for food processing and packaging equipment. An NSF Inspector audits each of our facilities every three months.

When specified on the drawings, an NSF label is applied to the interior of the walk-in freezer/cooler unit. The label is a permanent fixture of the panel assembly in an opening provided for this purpose.

A standard NSF label is applied to units with panels and refrigeration supplied by KPS Global. An NSF-COMPLIANT label is applied when panels are supplied by KPS Global and the refrigeration is supplied by another source.



THIS EQUIPMENT IS
INTENDED FOR THE
STORAGE OF FOOD IN
THE ORIGINAL SEALED PACKAGE ONLY

When specified on the drawings, a "PRE-EMBED PRODUCT ONLY" label is used.

PTN042H6AE

Label of Product Refrigeration Products
220 West Park Drive, Suite 200
Dallas, TX 75244
800.527.2775
www.kpsglobal.com

Project: **DAIRY FREEZERS** Date: **07/15/2015**
Client: **NSF** By: **For Project**
Contract: **NEW** Date: **07/15/2015**

Project: **DAIRY FREEZERS** Date: **07/15/2015**
Client: **NSF** By: **For Project**
Contract: **NEW** Date: **07/15/2015**

PHYSICAL ELECTRICAL & CAPACITY DATA

POWER	DISP	REF	REF	REF	REF	REF	REF
WATTAGE	CU FT	TEMP	TEMP	TEMP	TEMP	TEMP	TEMP
1300	300	110°F	110°F	110°F	110°F	110°F	110°F
1300	300	110°F	110°F	110°F	110°F	110°F	110°F

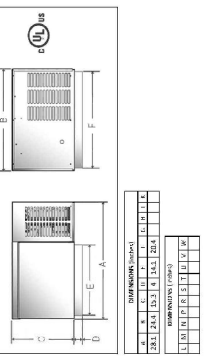

ENGINEERING BULLETIN NO. 640
ETL LABELING

ETL Testing Laboratories has conducted a review and evaluation of KPS Global walk-in freezer/cooler units in accordance with UL 220 for walk-in freezer units and UL 220 for walk-in cooler units. ETL has issued ETL labels for all units that meet the requirements of these standards.

An ETL label is applied to the interior of the door section, both side or to the interior of the panel adjacent to any fan installation of wiring or controls.

A separate Pre-embed Label (P-EL) is included as part of the ETL label program. Each facility has a separate label and listing number.



THIS EQUIPMENT IS
INTENDED FOR THE
STORAGE OF FOOD IN
THE ORIGINAL SEALED PACKAGE ONLY

When specified on the drawings, a "PRE-EMBED PRODUCT ONLY" label is used.

PTN042H6AE

Label of Product Refrigeration Products
220 West Park Drive, Suite 200
Dallas, TX 75244
800.527.2775
www.kpsglobal.com

Project: **DAIRY FREEZERS** Date: **07/15/2015**
Client: **NSF** By: **For Project**
Contract: **NEW** Date: **07/15/2015**

Project: **DAIRY FREEZERS** Date: **07/15/2015**
Client: **NSF** By: **For Project**
Contract: **NEW** Date: **07/15/2015**

PHYSICAL ELECTRICAL & CAPACITY DATA

POWER	DISP	REF	REF	REF	REF	REF	REF
WATTAGE	CU FT	TEMP	TEMP	TEMP	TEMP	TEMP	TEMP
1300	300	110°F	110°F	110°F	110°F	110°F	110°F
1300	300	110°F	110°F	110°F	110°F	110°F	110°F

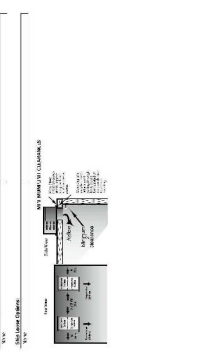

ENGINEERING BULLETIN NO. 643
UL LABELING

Underwriters Laboratories (UL) has conducted a review and evaluation of KPS Global walk-in freezer/cooler units in accordance with UL 220 for walk-in freezer units and UL 220 for walk-in cooler units. UL has issued UL labels for all units that meet the requirements of these standards.

A UL label is applied to the interior of the door section, both side or to the interior of the panel adjacent to any fan installation of wiring or controls.

A separate Pre-embed Label (P-EL) is included as part of the UL label program. Each facility has a separate label.



THIS EQUIPMENT IS
INTENDED FOR THE
STORAGE OF FOOD IN
THE ORIGINAL SEALED PACKAGE ONLY

When specified on the drawings, a "PRE-EMBED PRODUCT ONLY" label is used.

PTN052L6BE

Label of Product Refrigeration Products
220 West Park Drive, Suite 200
Dallas, TX 75244
800.527.2775
www.kpsglobal.com

Project: **DAIRY FREEZERS** Date: **07/15/2015**
Client: **NSF** By: **For Project**
Contract: **NEW** Date: **07/15/2015**

Project: **DAIRY FREEZERS** Date: **07/15/2015**
Client: **NSF** By: **For Project**
Contract: **NEW** Date: **07/15/2015**

PHYSICAL ELECTRICAL & CAPACITY DATA

POWER	DISP	REF	REF	REF	REF	REF	REF
WATTAGE	CU FT	TEMP	TEMP	TEMP	TEMP	TEMP	TEMP
1300	300	110°F	110°F	110°F	110°F	110°F	110°F
1300	300	110°F	110°F	110°F	110°F	110°F	110°F

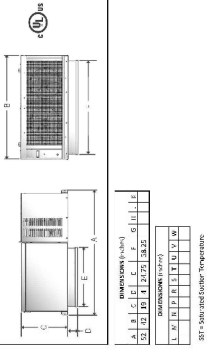

PTN052L6BE

Label of Product Refrigeration Products
220 West Park Drive, Suite 200
Dallas, TX 75244
800.527.2775
www.kpsglobal.com

Project: **DAIRY FREEZERS** Date: **07/15/2015**
Client: **NSF** By: **For Project**
Contract: **NEW** Date: **07/15/2015**

Project: **DAIRY FREEZERS** Date: **07/15/2015**
Client: **NSF** By: **For Project**
Contract: **NEW** Date: **07/15/2015**

PHYSICAL ELECTRICAL & CAPACITY DATA

POWER	DISP	REF	REF	REF	REF	REF	REF
WATTAGE	CU FT	TEMP	TEMP	TEMP	TEMP	TEMP	TEMP
1300	300	110°F	110°F	110°F	110°F	110°F	110°F
1300	300	110°F	110°F	110°F	110°F	110°F	110°F

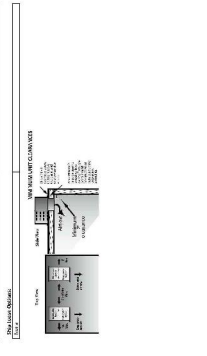

GENERAL NOTES:
1. THE PROPOSED FREEZER/COOLER UNIT SIZE IS INDICATED ON FLOOR PLANS. UNIT SIZE SHALL BE AS SHOWN. UNITS ARE SELF-CONTAINED AND DO NOT REQUIRE A FLOOR DRAIN.
2. REFER TO SPECIFICATIONS FOR UNIT AND LOCAL CODES PER STATE AND LOCAL CODES PER APPROVED PLANS.

Project: **DOLLAR TREE**
6020 INGRAM ROAD, SAN ANTONIO, TX 78209
Drawing: **WALK-IN SPECIFICATIONS**

Project:	6020 INGRAM ROAD, SAN ANTONIO, TX 78209
Designed:	DATE
Checked:	DATE
Marked:	DATE
Revisions:	DATE

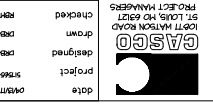

FOR REFERENCE ONLY
NOT TO BE USED FOR CONSTRUCTION

Project: **DAIRY FREEZERS** Date: **07/15/2015**
Client: **NSF** By: **For Project**
Contract: **NEW** Date: **07/15/2015**