



date	PROJECT	DATE
drawn	DESIGNED	DATE
checked	DATE	DATE
REVISIONS	BY	DESCRIPTION

DATE	PROJECT	DATE
DRAWN	DESIGNED	DATE
CHECKED	DATE	DATE
REVISIONS	BY	DESCRIPTION

DATE	PROJECT	DATE
DRAWN	DESIGNED	DATE
CHECKED	DATE	DATE
REVISIONS	BY	DESCRIPTION



CASCO DIVERSIFIED  
CORPORATION  
18001 HATSON ROAD  
DALLAS, TX 75248  
TEL: 972.462.8277  
FAX: 972.462.8277

JAMES A. SCHMITT  
CHIEF ENGINEER  
10000 W. HIRSH  
DALLAS, TX 75248  
TEL: 972.462.8277  
FAX: 972.462.8277

PROJECT  
DOLLAR TREE  
INGRAM HILLS  
6020 INGRAM ROAD, SAN ANTONIO, TX 78239  
DRAWING  
DEMOLITION NOTES

D2

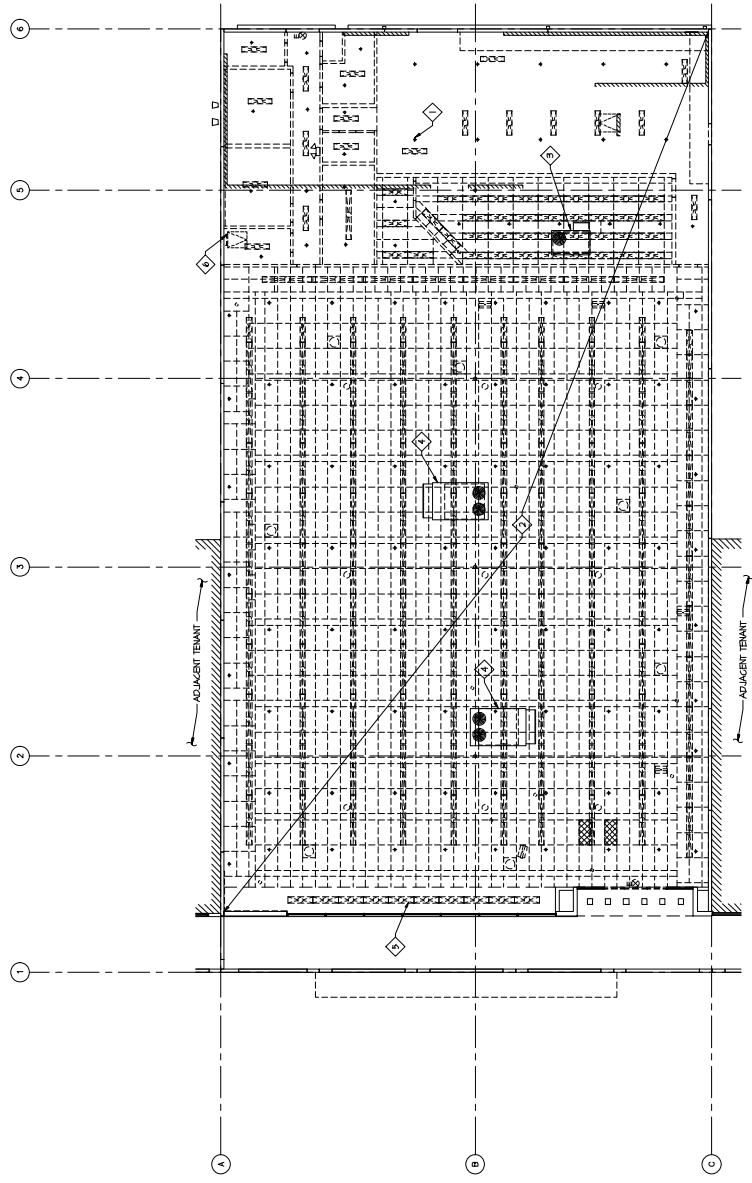

REFLECTED CEILING  
DEMOLITION PLAN  
SCALE: 1/8"=1'-0"  
NORTH

DEMOLITION KEY NOTES

1. GENERAL CONTRACTOR IS TO PROVIDE ALL NECESSARY DUST & TRAFFIC BARRIERS & TEMPORARY PARTITIONS AS REQUIRED TO MEET LOCAL CODES. SEE FIRE PROTECTION NOTES ON C&A. ALL DEMOLITION ACTIVITIES SHALL BE SERVICED TO ENSURE PROPER OPERATIONS. ALL DEMOLITION SYSTEMS, INCLUDING ALL UNDER-SYSTEMS, SHALL BE REMOVED. SEPARATE PERMIT.
2. DEMOLISH CEILING GRID, TILE, LIGHTS (BACK TO SOURCE), AND ALL OTHER RELATED CEILING ITEMS COMPLETE (IE, DIFFUSERS, SPEAKERS, BEAMS, LIGHTS, EXHIBITS, ETC.)
3. RUI AND GARD TO REMAIN. REFER TO MECHANICAL DRAWINGS FOR MECHANICAL SYSTEMS. REFER TO ELECTRICAL DRAWINGS FOR ELECTRICAL SYSTEMS. REFER TO MECHANICAL & STRUCTURAL DRAWINGS FOR MECHANICAL & STRUCTURAL SYSTEMS. REFER TO MECHANICAL & STRUCTURAL DRAWINGS FOR MECHANICAL & STRUCTURAL SYSTEMS. REFER TO MECHANICAL & STRUCTURAL DRAWINGS FOR MECHANICAL & STRUCTURAL SYSTEMS.
4. EXISTING RECESSED LIGHTS TO BE REMOVED COMPLETE. REFER TO MECHANICAL & STRUCTURAL DRAWINGS FOR MECHANICAL & STRUCTURAL SYSTEMS. REFER TO MECHANICAL & STRUCTURAL DRAWINGS FOR MECHANICAL & STRUCTURAL SYSTEMS.
5. EXISTING ROOF HATCH & LADDERS TO BE REMOVED & SALVAGED FOR POSSIBLE REUSE. SEE SHEET A FOR ADDITIONAL INFORMATION.

GENERAL DEMOLITION NOTES

1. IT IS THE GENERAL CONTRACTOR'S RESPONSIBILITY TO FAMILIARIZE THEMSELVES WITH ALL APPLICABLE CODES, RULES, REGULATIONS, ORDINANCES, AND LOCAL, STATE, FEDERAL, COUNTY, CITY, MUNICIPAL OR LANDLORD REQUIREMENTS.
2. IT IS THE GENERAL CONTRACTOR'S RESPONSIBILITY TO KEEP ALL WORKING CONDITIONS WITHIN AND AROUND THE PREMISES - REMOVE ALL DEBRIS IN THE APPROPRIATE MANNER.
3. SPACE IS TO BE BROOK CLEAN READY FOR BUILD OUT OF NEH SPACE & FINISH.
4. GENERAL CONTRACTOR IS RESPONSIBLE FOR OBTAINING ALL NECESSARY PERMITS AND COORDINATING WITH ON-SITE PROPERTY MANAGEMENT.
5. CONTRACTOR TO PROTECT DENSING WALL, FRANKING & REPLACE ALL DAMAGED AREAS.
6. PAYING FOR ALL DEMOLITION PERMITS.
7. THIS DRAWING REFLECTS AVAILABLE DEMOLITION INFORMATION. HOWEVER, IT SHALL BE THE RESPONSIBILITY OF ALL CONTRACTORS TO FULLY DETERMINE THE SCOPE & NATURE OF THE DEMOLITION ACTIVITY.
8. REFER TO ARCHITECTURAL, MECHANICAL AND ELECTRICAL DRAWINGS FOR MECHANICAL AND ELECTRICAL INFORMATION & INSTRUCTIONS AS TO HOW EXISTING EQUIPMENT SHOULD BE REMOVED.
9. CONTRACTOR IS TO INSPECT THE PREMISES PRIOR TO SUBMITTING A BID AND BE RESPONSIBLE FOR ALL DEMOLITION WORK REQUIRED FOR NEH CONSTRUCTION.