

**SHEET KEYNOTES**

- DIVISION 04 - MASONRY
- 1 MASONRY WALL TIE
- 2 CMU BLOCK WALL
- 3 BRICK VENEER, OWNER SELECTED
- DIVISION 06 - WOOD, PLASTICS, AND COMPOSITES
- 4 2X4 STUDS @ 16" O.C.
- 5 2X6 STUDS @ 16" O.C.
- 6 1/2" CDX PLYWOOD
- 7 1/2" EXTERIOR GRADE PLYWOOD
- DIVISION 07 - THERMAL AND MOISTURE PROTECTION
- 8 SPRAYED INSULATION
- 9 CONTINUOUS MOISTURE BARRIER
- 10 CONTINUOUS SEALANT
- 11 CONTINUOUS SEALANT AND BACKER ROD
- DIVISION 08 - OPENINGS
- 12 DOOR AS SCHEDULED
- 13 WINDOW AS SCHEDULED
- DIVISION 09 - FINISHES
- 14 CONTROL JOINT
- 15 1" STUCCO ON METAL LATH
- 16 5/8" GYPSUM WALLBOARD
- 17 BLOCKING AS REQUIRED

**REVISED ISSUE DATES:**

**BUSH'S CHICKEN !**  
 BLANCO & BITTERS  
 SAN ANTONIO, TX. 78216

**PLAN DETAILS**



THIS DRAWING IS PROVIDED AS AN INSTRUMENT OF SERVICE BY THE ARCHITECT AND IS INTENDED FOR USE ON THIS PROJECT ONLY. THE DRAWING REMAINS THE PROPERTY OF THE ARCHITECT AND SHALL BE RETURNED TO HIM/HER UPON COMPLETION OF THE CONSTRUCTION WORK. PURSUANT TO THE ARCHITECTURAL WORKS COPYRIGHT PROTECTION ACT OF 1990, ALL DRAWINGS, SPECIFICATIONS, IDEAS AND DESIGNS, INCLUDING THE OVERALL FORM, ARRANGEMENT AND COMPOSITION OF SPACES AND ELEMENTS APPEARING HEREIN, CONSTITUTE THE COPYRIGHTED WORK OF THE ARCHITECT. ANY REPRODUCTION, USE, OR DISCLOSURE OF INFORMATION CONTAINED HEREIN WITHOUT PRIOR WRITTEN CONSENT OF THE ARCHITECT IS STRICTLY PROHIBITED.  
 © 2015

**PROJECT NO. 15-054**  
**ISSUE DATE: 12-17-15**  
**DRAWN BY: AT/SM**  
**REVIEWED BY: RM**  
**PROJECT ARCHITECT: GABRIEL DURAND-HOLLIS, FAIA**  
**TEXAS LICENSE NO. 10881**

**A800**

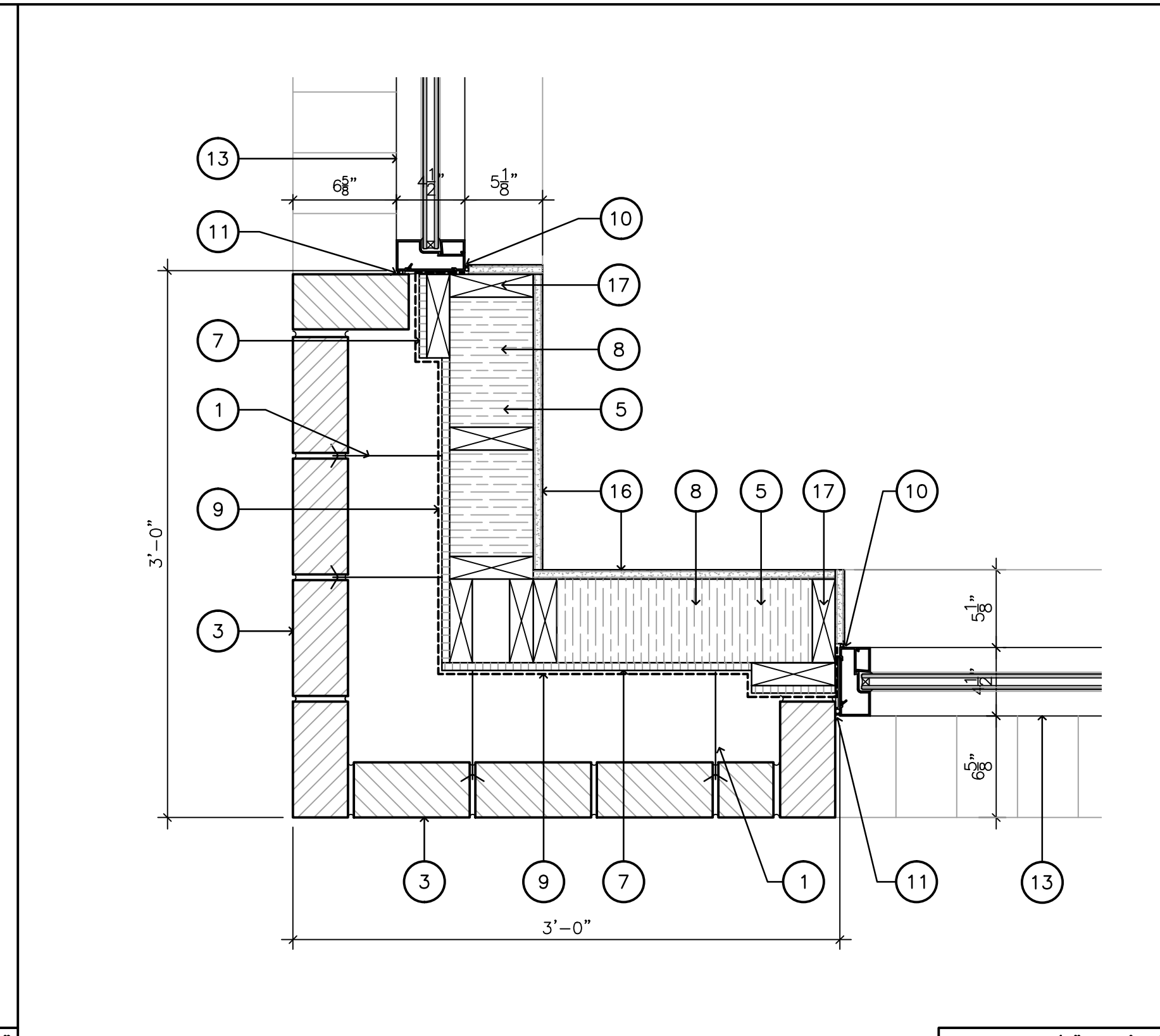

SCALE: 1 1/2" = 1'-0"

**1 PLAN DETAIL**

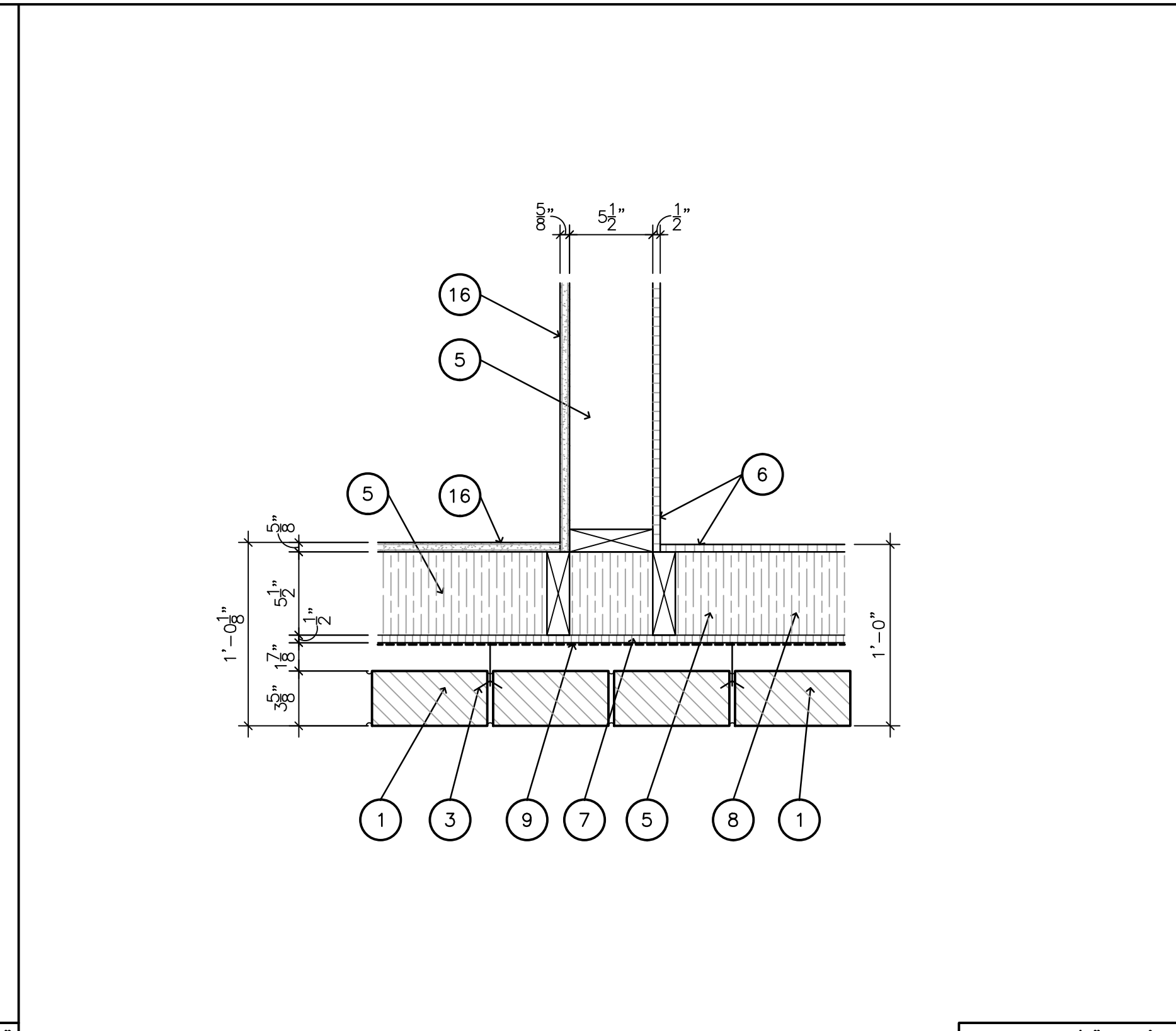

SCALE: 1 1/2" = 1'-0"

**4 PLAN DETAIL**



SCALE: 1 1/2" = 1'-0"

**7 NOT USED**

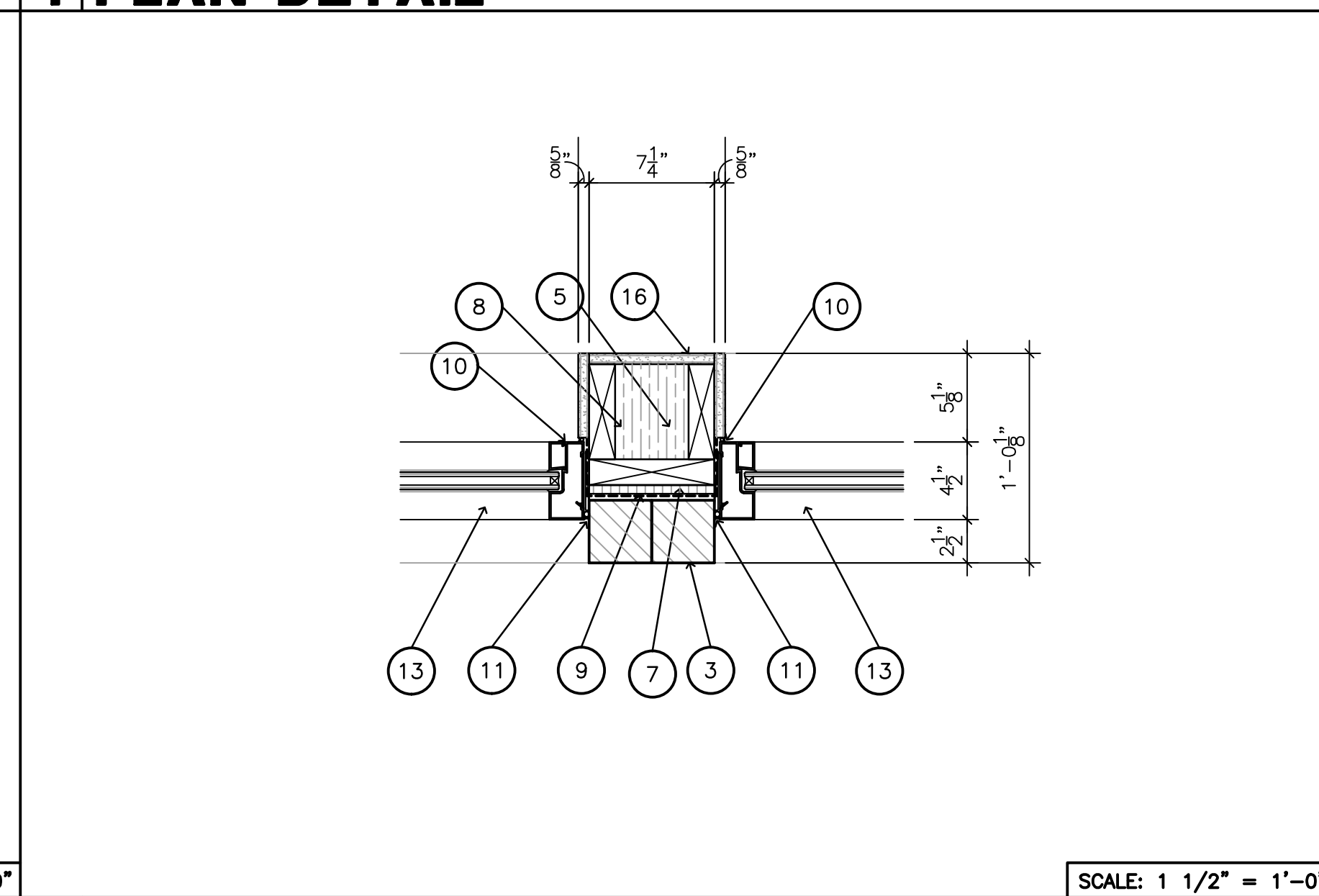

SCALE: 1 1/2" = 1'-0"

**2 PLAN DETAIL**

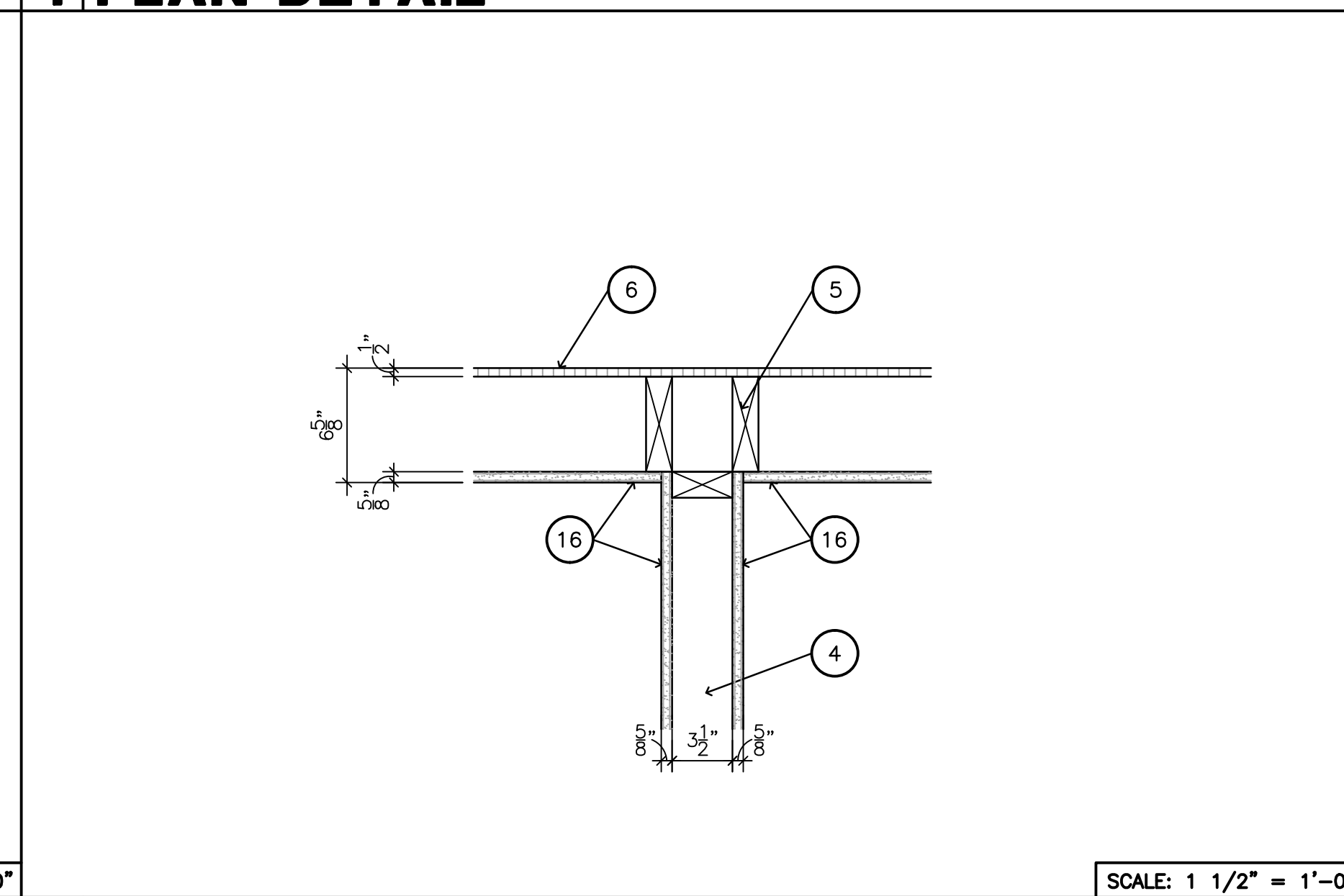

SCALE: 1 1/2" = 1'-0"

**5 PLAN DETAIL**

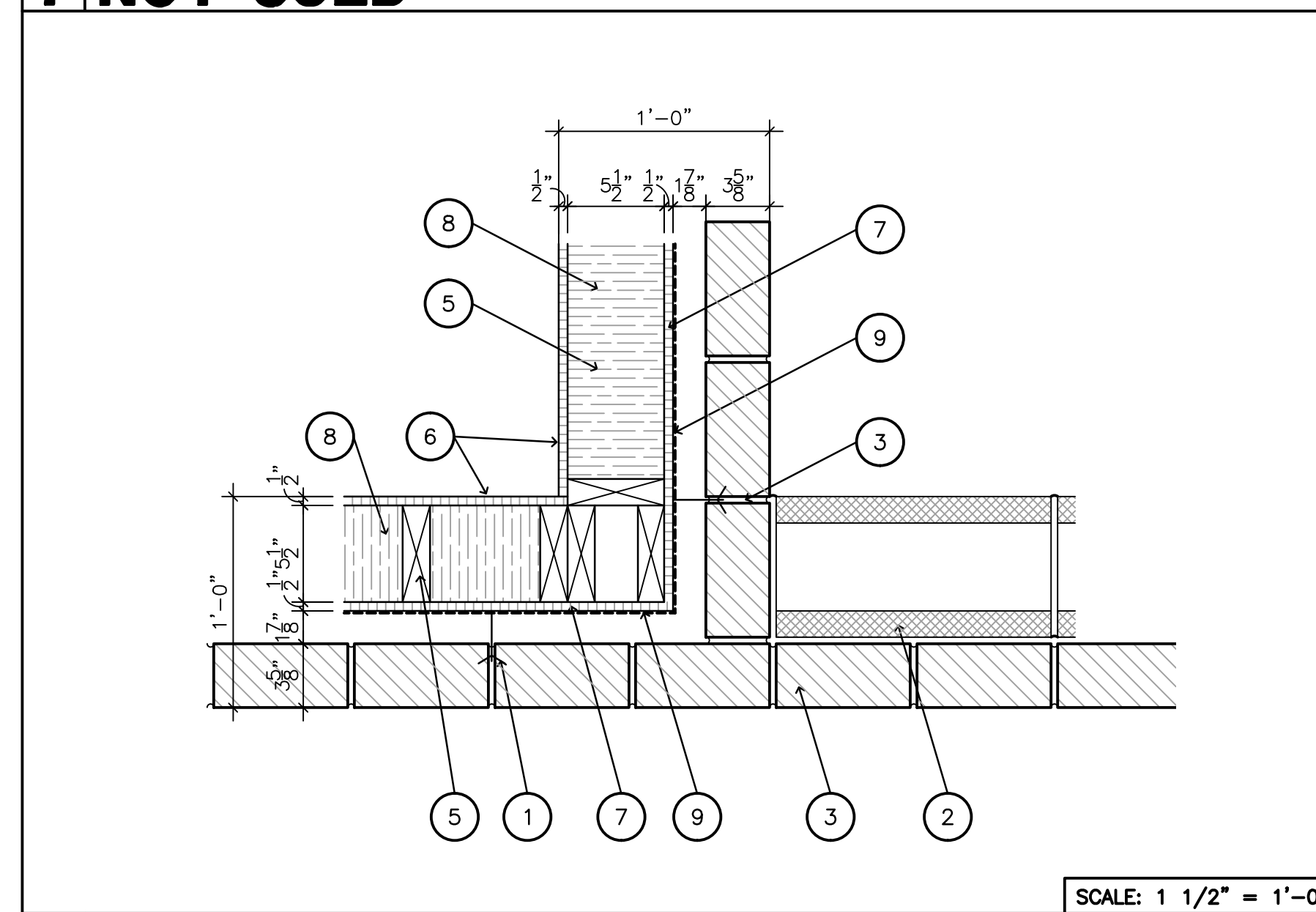

SCALE: 1 1/2" = 1'-0"

**8 PLAN DETAIL**

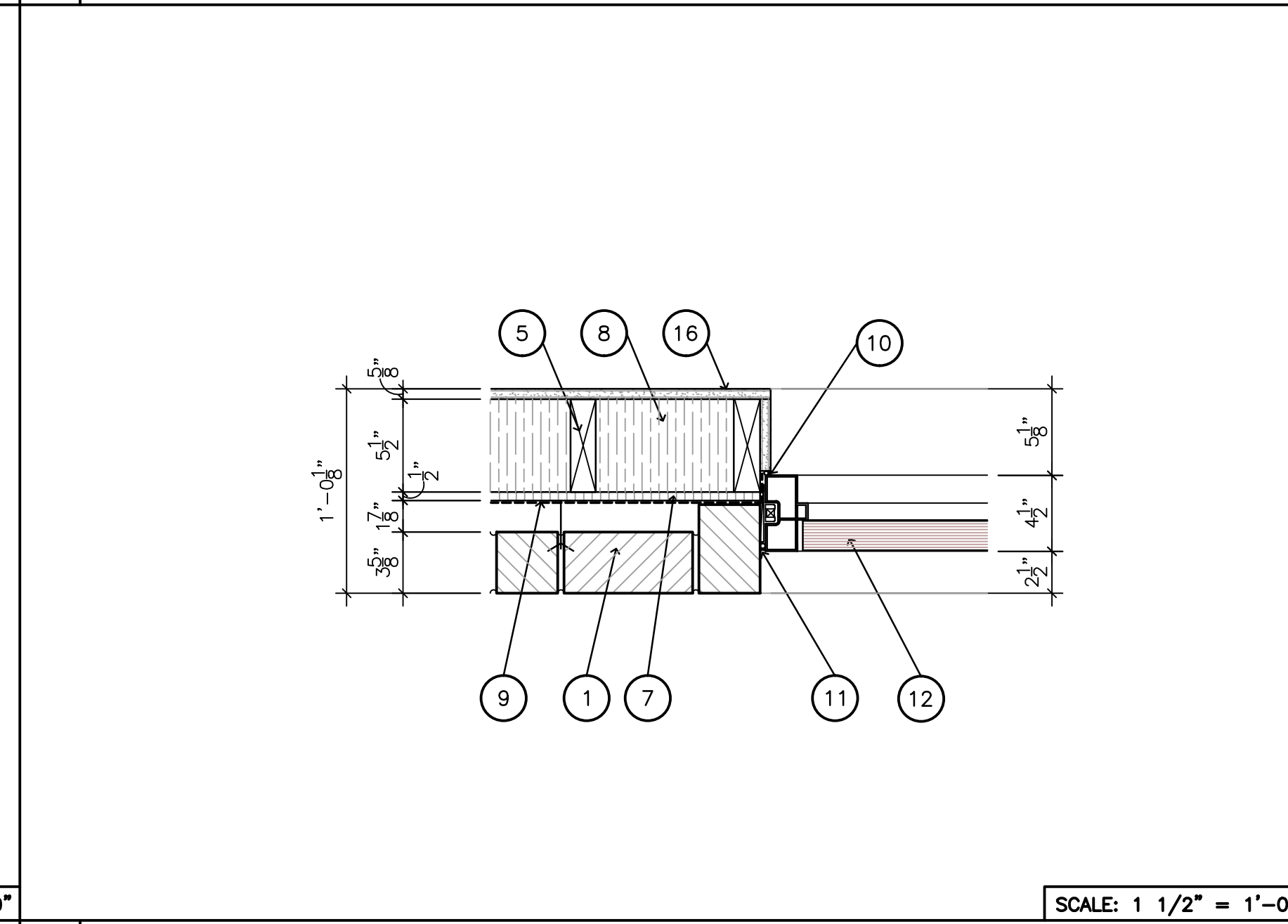

SCALE: 1 1/2" = 1'-0"

**3 PLAN DETAIL**

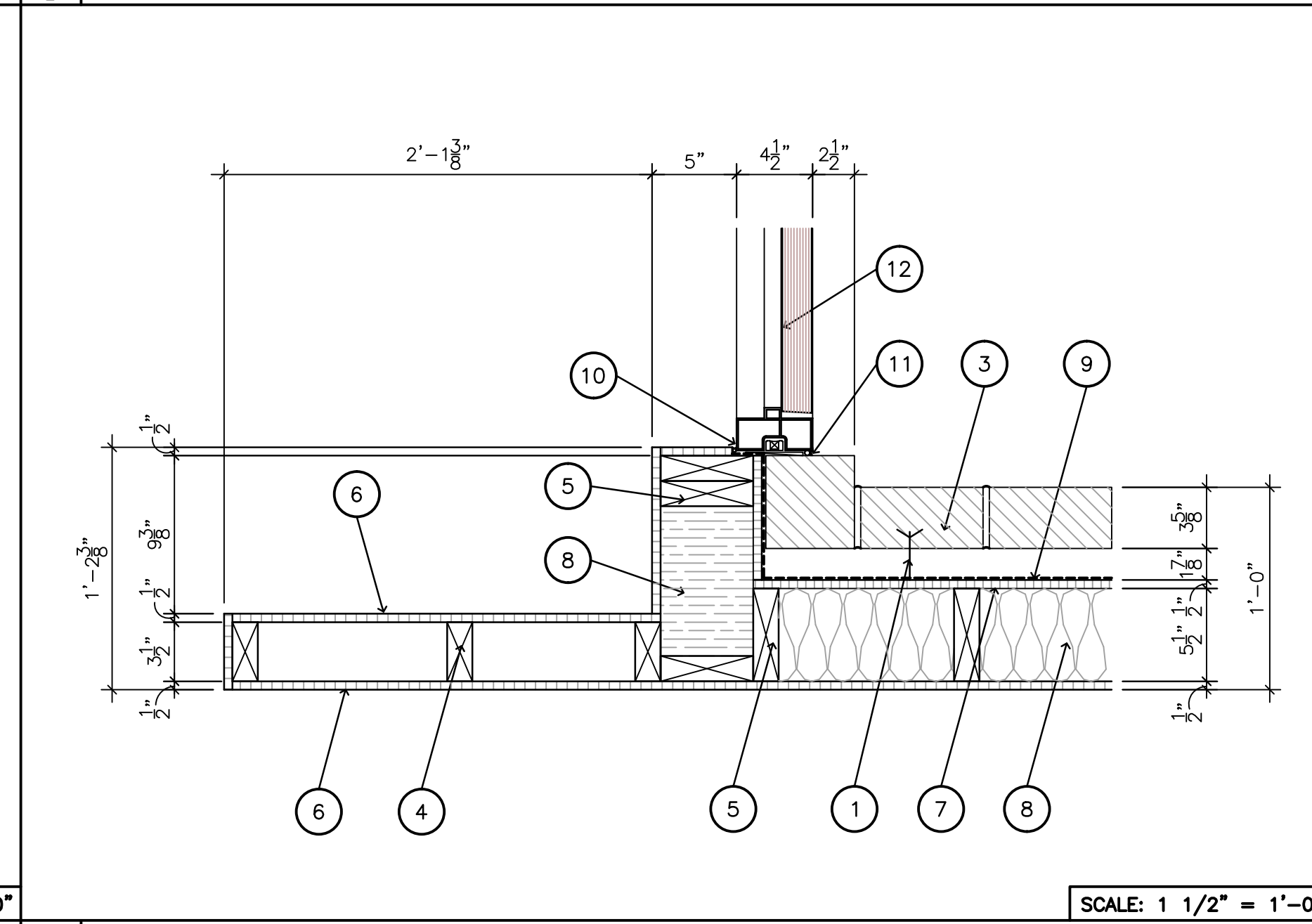

SCALE: 1 1/2" = 1'-0"

**6 PLAN DETAIL**

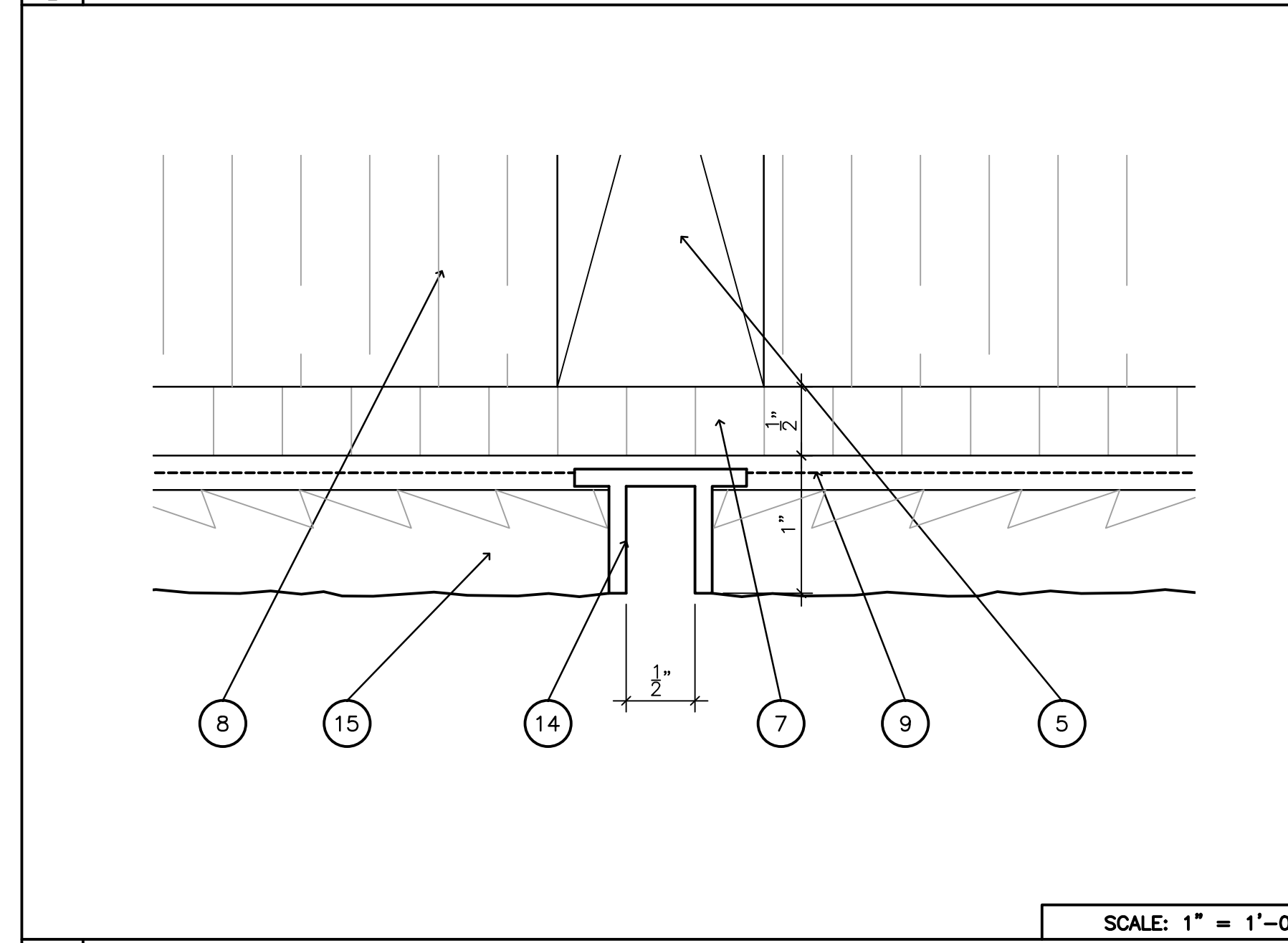

SCALE: 1" = 1'-0"

**9 SECTION DETAIL**

**GENERAL NOTES**

- \* USE 1/2" CDX PLYWOOD SHEATHING IN LIEU OF 5/8" GYP BOARD AT ALL KITCHEN WALLS. REFERENCE FLOOR PLAN FOR WALL LOCATIONS. ALL OTHER WALLS TO HAVE 5/8" GYP. BOARD.
- \* ALL KITCHEN WALLS TO HAVE FRP U.N.O.