

1 REFLECTED CEILING PLAN  
SCALE: 1/4" = 1'-0"

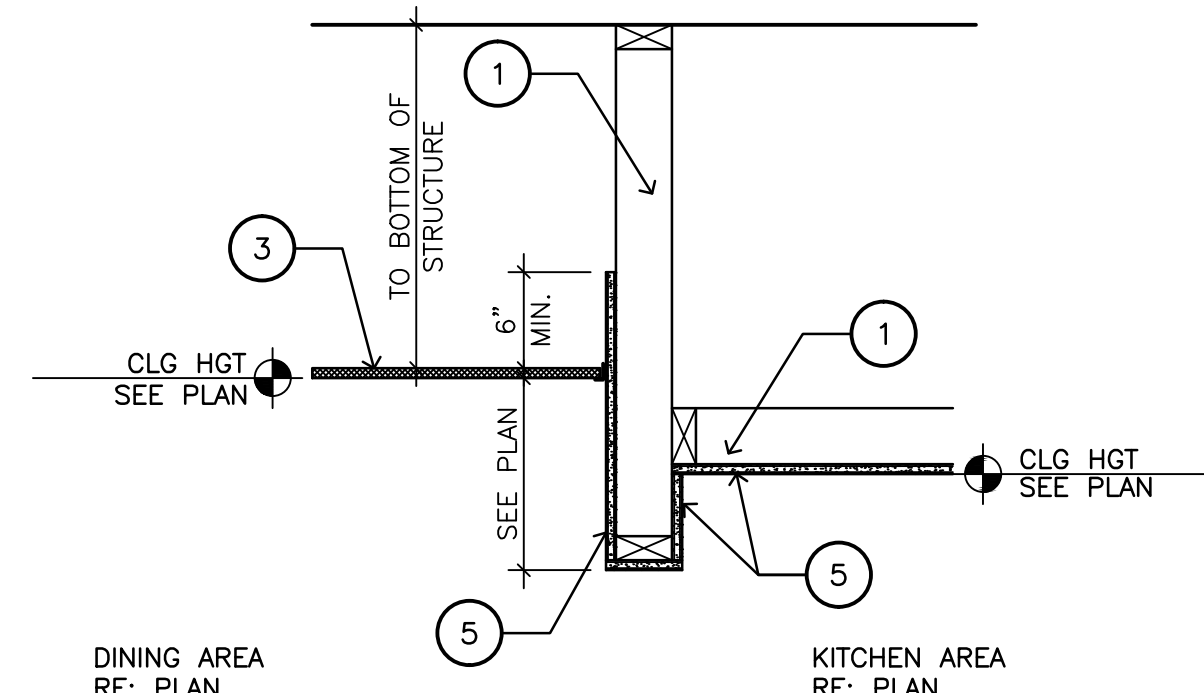

3 SOFFIT DETAIL  
SCALE: 1" = 1'-0"

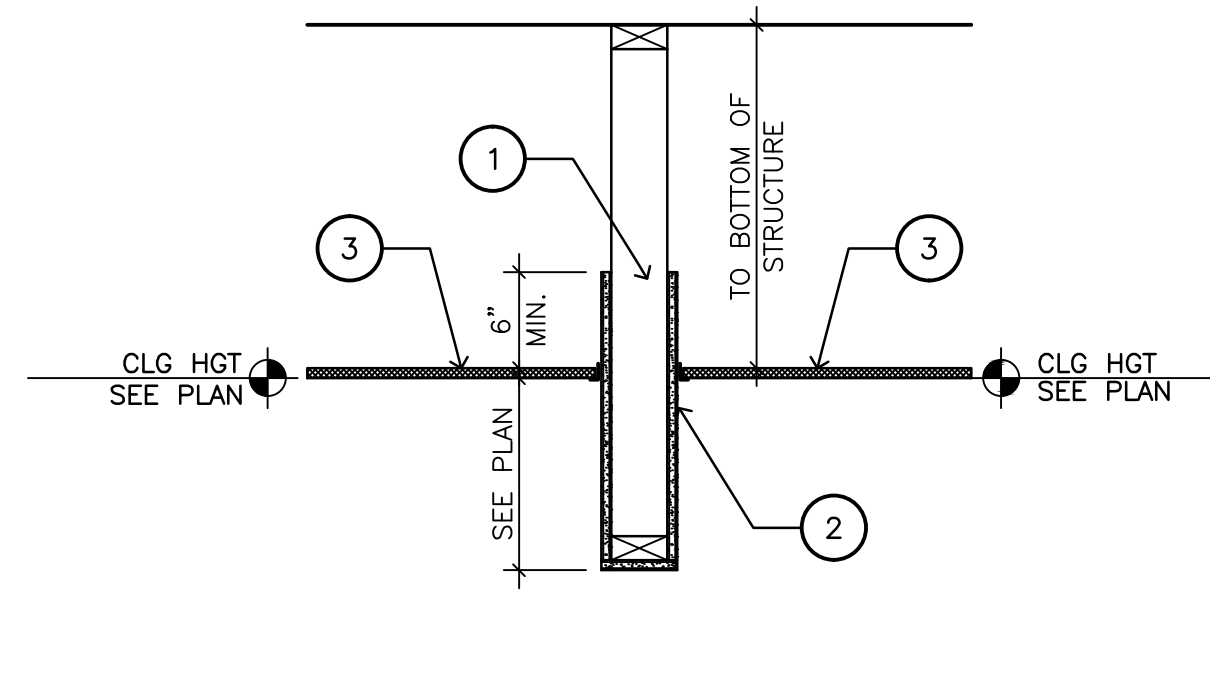

2 SOFFIT DETAIL  
SCALE: 1" = 1'-0"

**SHEET KEYNOTES**

- DIVISION 06 - WOOD, PLASTICS, AND COMPOSITES
- 2x4 STUDS @ 16" O.C.
  - FRP WALLCOVERING AS SPECIFIED
- DIVISION 09 - FINISHES
- CEILING AS SCHEDULED
  - GYP BOARD CEILING, PAINT SELECTED BY OWNER
  - 5/8" GYPSUM WALLBOARD, PAINT SELECTED BY OWNER
  - 2'-0" X 2'-0" ACOUSTIC TILE CEILING IN SUSPENDED GRID
  - 2'-0" X 2'-0" VINYL FACED ACOUSTIC TILE CEILING IN SUSPENDED GRID
  - AIR SUPPLY/ RETURNS. RE: MECH. DWGS.

**DHR ARCHITECTS**

DURAND-HOLLIS RUPE ARCHITECTS, INC.

14603 HUEBNER RD.  
BUILDING 18  
SAN ANTONIO, TEXAS 78230

TEL. 210 308-0080  
FAX. 210 697-3309  
EMAIL OFFICE@DHRARCHITECTS.COM

REVISED ISSUE DATES:

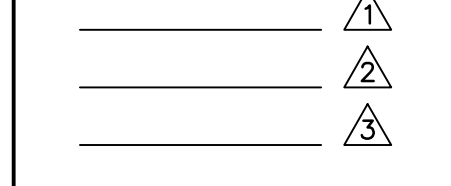

**GENERAL NOTES**

\* ALL WALLS IN KITCHEN AREA TO HAVE FRP U.N.O.

**HVAC LEGEND**

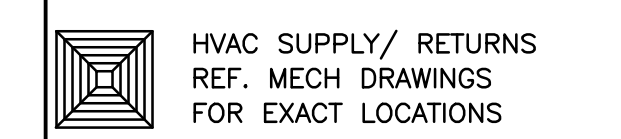

**LIGHTING LEGEND**

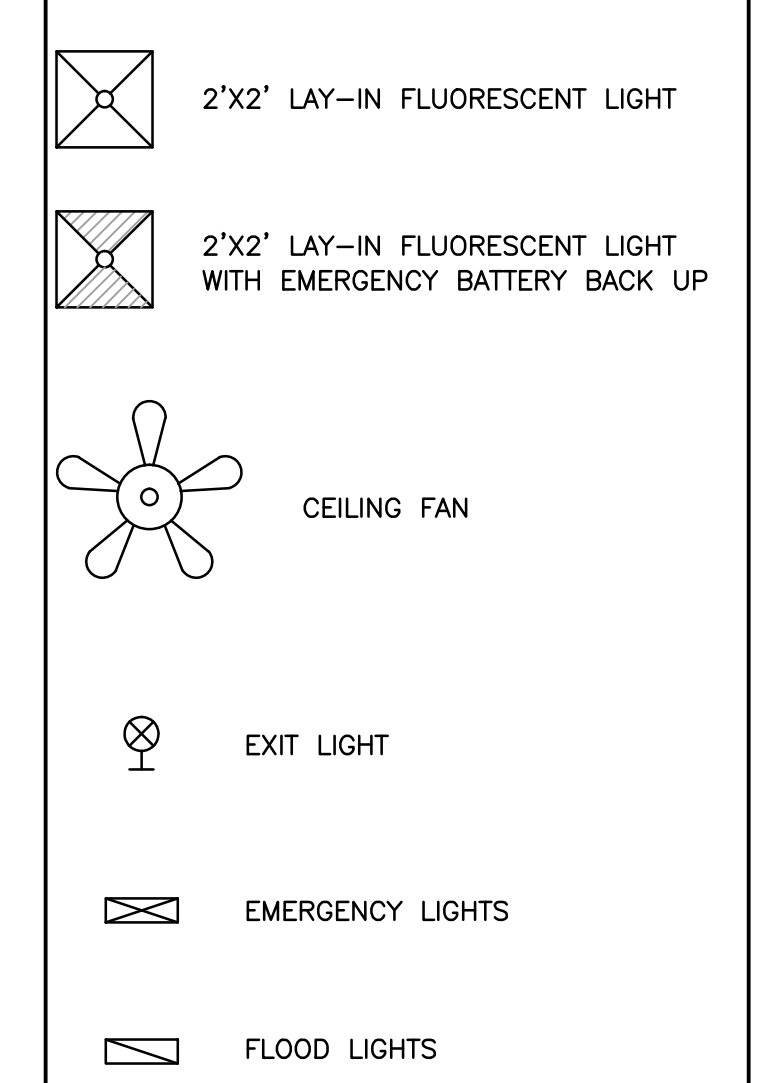

**REFLECTED CEILING PLAN**



THIS DRAWING IS PROVIDED AS AN INSTRUMENT OF SERVICE BY THE ARCHITECT AND IS INTENDED FOR USE ON THIS PROJECT ONLY. THE DRAWING REMAINS THE PROPERTY OF THE ARCHITECT AND SHALL BE RETURNED TO HIM/HER UPON COMPLETION OF THE CONSTRUCTION WORK. PURSUANT TO THE ARCHITECTURAL WORKS COPYRIGHT PROTECTION ACT OF 1990, ALL DRAWINGS, SPECIFICATIONS, IDEAS AND DESIGNS, INCLUDING THE OVERALL FORM, ARRANGEMENT AND COMPOSITION OF SPACES AND ELEMENTS APPEARING HEREON, CONSTITUTE THE COPYRIGHTED WORK OF THE ARCHITECT. ANY REPRODUCTION, USE, OR DISCLOSURE OF INFORMATION CONTAINED HEREIN WITHOUT PRIOR WRITTEN CONSENT OF THE ARCHITECT IS STRICTLY PROHIBITED.

© 2015

PROJECT NO. 15-054  
ISSUE DATE: 12-17-15  
DRAWN BY: AT/SM  
REVIEWED BY: RM  
PROJECT ARCHITECT:  
GABRIEL DURAND-HOLLIS, FAIA  
TEXAS LICENSE NO. 10881

**A180**