

**DURAND-HOLLS RUBE ARCHITECTS, INC.**  
 14603 HUBBARD RD.  
 SAN ANTONIO, TEXAS 78230  
 TEL 210 398-0980  
 FAX 210 697-3309  
 EMAIL OFFICE@DHRARCHITECTS.COM

REVISIONS  
 03-21-16

**GENERAL NOTES**  
 \* ALL WALLS INSIDE KITCHEN AREA TO HAVE BRIGHT WHITE FRP PAST 6" ABOVE CEILING  
 \* ALL FINISHES TO BE SELECTED BY OWNER  
 \* USE 1/2" COX PLYWOOD WITH FRP IN LEU OF 5/8" GYP BOARD AT ALL KITCHEN WALLS. REEL: PLAN FOR LOCATIONS. ALL OTHER WALLS TO HAVE 5/8" GYP BOARD.

**GLAZING TYPE**

- ① 1/4" TEMPERED GLASS
- ② 1/2" TEMPERED GLASS
- ③ 1" INSULATED GLASS

**SHEET KEYNOTES**

- 1 2X4 STUDS @ 16" O.C.
- 2 2X6 STUDS @ 16" O.C.
- 3 1" COX PLYWOOD
- 4 FRP REINFORCED PANELS
- 5 CEILING AS SCHEDULED
- 6 5/8" GYP BOARD, PAINTED, 1/2" COX PLYWOOD AT KITCHEN
- 7 BFC AS SCHEDULED

**DOOR AND FRAME SCHEDULE**

DOOR NO.	ROOM LOCATION	DOOR TYPE	WIDTH	HEIGHT	THICKNESS	MATERIAL	FINISH	GLASS	THICKNESS	MATERIAL	FINISH	HARDWARE	FIRE RATING	REMARKS
100	VESTIBULE	A	3'-0"	7'-0"	1 1/2"	AL	CLR	YES	4 1/2"	AL	CLR	X		PANIC HARDWARE
101	DINING AREA	A	3'-0"	7'-0"	1 1/2"	AL	CLR	YES	4 1/2"	AL	CLR	X		PANIC HARDWARE
102	SERVING	B	3'-0"	7'-0"	3/4"	HM	PTD	YES	5"	HM	PTD	X		24" X 36" GLASS W/ PANIC HARDWARE PLANO HINGE DR CLOSER
104	WORK AREA	E	4'-0"	7'-0"	3/4"	HM	PTD	NO	5"	HM	PTD	X		DEAD BOLT & SECURITY HARDWARE & DOOR CLOSER
105	WOMEN'S RR.	C	3'-0"	7'-0"	3/4"	SC	PLAM	NO	5"	HM	PLAM	X		
106	MEN'S RR.	C	3'-0"	7'-0"	3/4"	SC	PLAM	NO	5"	HM	PLAM	X		
107	OFFICE	D	3'-0"	7'-0"	3/4"	AL	CLR	YES	4 1/2"	AL	CLR	X		TEMP. GLAZING

**ROOM FINISH SCHEDULE**

ROOM NO.	ROOM NAME	FLOOR	BASE	WALLS	CNTR.	WALL- TOP	WALL- WK	CLG.	CLG. FINISH	CLG. HGT.	CLG. UNLN	REMARKS	
101	DINING ROOM	T-1	T-1	ALL	N	E	S	W	PT	PT	PT	X	
104	KITCHEN	T-1	T-1	TILE	FRP	FRP	FRP	FRP	FRP	FRP	FRP	X	
107	EQUIPMENT	T-1	T-1	TILE	FRP	FRP	FRP	FRP	FRP	FRP	FRP	X	
110	STORAGE	T-1	T-1	TILE	FRP	FRP	FRP	FRP	FRP	FRP	FRP	X	
111	WOMEN'S RESTROOM	T-1	T-1	TILE	W-1	W-1	W-1	W-1	W-1	W-1	W-1	X	
112	MEN'S RESTROOM	T-1	T-1	TILE	W-1	W-1	W-1	W-1	W-1	W-1	W-1	X	

**FINISH NOTES**

- \* FLOOR TILE 1: SELECTED BY OWNER.
- \* WALL FINISH: WOODWORK: WOODPORT 4830K-18 SATIN STAINLESS.
- \* OPSQUIM BOARD: CEILING 1: SEMI GLOSS COLOR WHITE, NON-ABSORBENT, SMOOTH FINISH & EASY CLEANABLE.
- \* FRP: AT KITCHEN, EQUIPMENT & STORAGE ROOM WALLS.
- \* CEILING TILE 1: VINYL FACE ACOUSTIC TILE CEILING.
- \* WOOD STAIN TO BE SELECTED BY OWNER.
- \* WALL TILE: SELECTED BY OWNER.

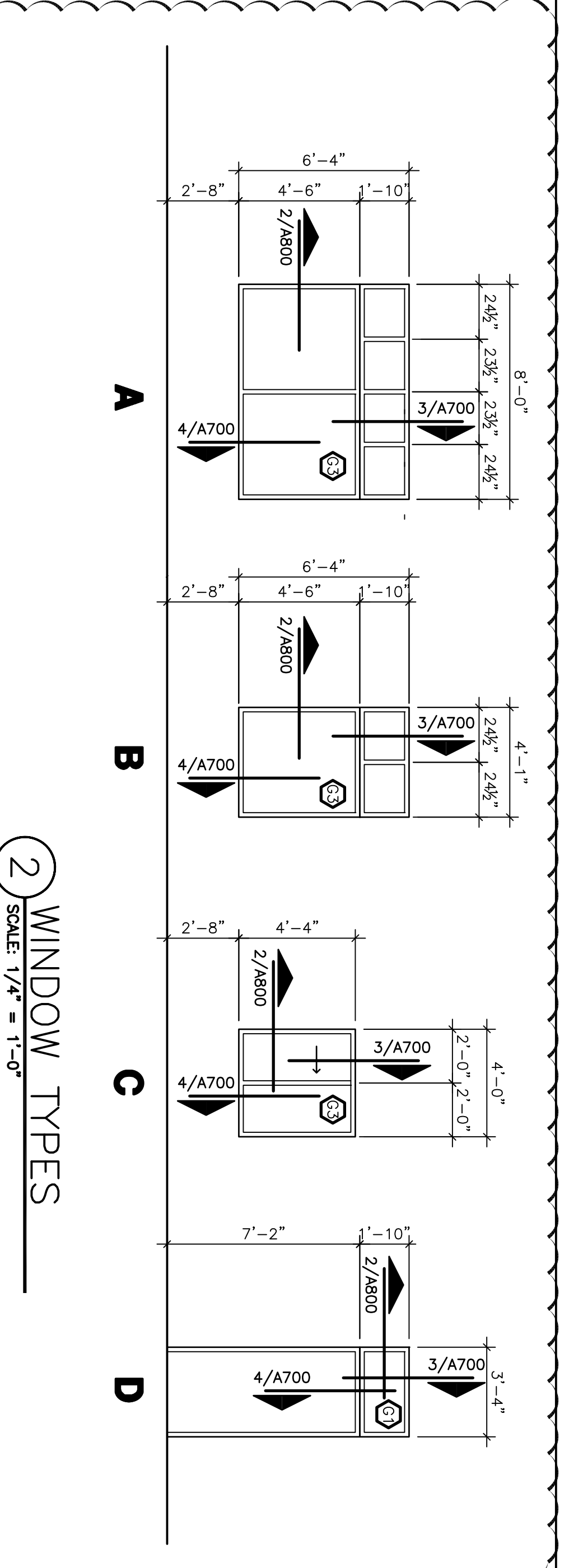

**WINDOW TYPES**

2 SCALE: 1/4" = 1'-0"

**DOOR TYPES**

1 SCALE: 1/4" = 1'-0"

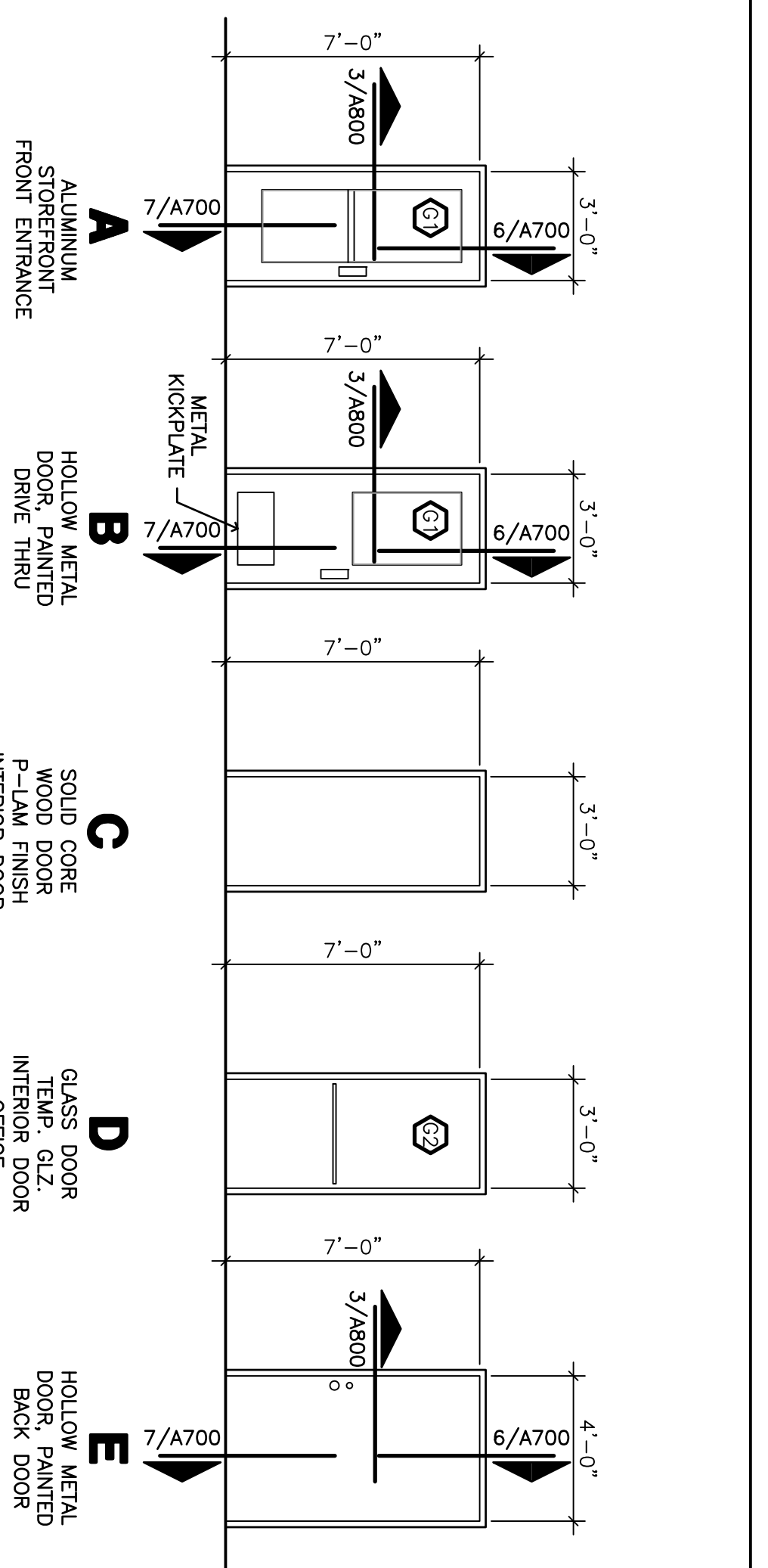

**DOOR AND FRAME SCHEDULE**

DOOR NO.	ROOM LOCATION	DOOR TYPE	WIDTH	HEIGHT	THICKNESS	MATERIAL	FINISH	GLASS	THICKNESS	MATERIAL	FINISH	HARDWARE	FIRE RATING	REMARKS
100	VESTIBULE	A	3'-0"	7'-0"	1 1/2"	AL	CLR	YES	4 1/2"	AL	CLR	X		PANIC HARDWARE
101	DINING AREA	A	3'-0"	7'-0"	1 1/2"	AL	CLR	YES	4 1/2"	AL	CLR	X		PANIC HARDWARE
102	SERVING	B	3'-0"	7'-0"	3/4"	HM	PTD	YES	5"	HM	PTD	X		24" X 36" GLASS W/ PANIC HARDWARE PLANO HINGE DR CLOSER
104	WORK AREA	E	4'-0"	7'-0"	3/4"	HM	PTD	NO	5"	HM	PTD	X		DEAD BOLT & SECURITY HARDWARE & DOOR CLOSER
105	WOMEN'S RR.	C	3'-0"	7'-0"	3/4"	SC	PLAM	NO	5"	HM	PLAM	X		
106	MEN'S RR.	C	3'-0"	7'-0"	3/4"	SC	PLAM	NO	5"	HM	PLAM	X		
107	OFFICE	D	3'-0"	7'-0"	3/4"	AL	CLR	YES	4 1/2"	AL	CLR	X		TEMP. GLAZING

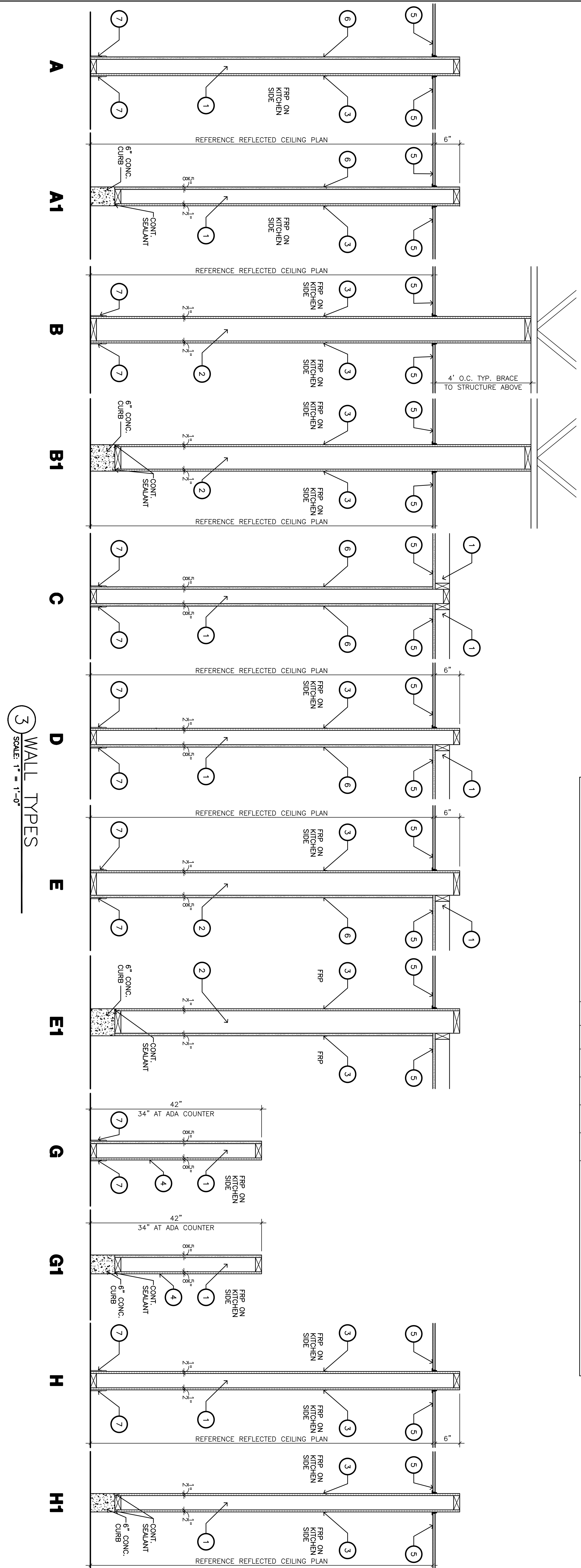

**WALL TYPES**

3 SCALE: 1" = 1'-0"

**DOOR, WINDOW & WALL TYPES**

**BUSH'S CHICKEN !**  
 1550 STATE HWY 46  
 BOERNE, TX.



THIS DRAWING IS PREPARED BY AN ARCHITECT AND IS INTENDED FOR USE ON THE PROJECT AND SITE SPECIFICALLY IDENTIFIED HEREIN. THE ARCHITECT ASSUMES NO LIABILITY FOR ANY OTHER USE OF THIS DRAWING. THE ARCHITECT'S RESPONSIBILITY IS LIMITED TO THE WORK SHOWN ON THIS DRAWING. ALL DRAWINGS, SPECIFICATIONS, NOTES, AND CONDITIONS SHALL BE SUBJECT TO THE ARCHITECT'S FINAL INTERPRETATION AND APPROVAL. THE ARCHITECT'S SERVICES ARE LIMITED TO THE DESIGN AND CONSTRUCTION OF THE PROJECT SHOWN ON THIS DRAWING. THE ARCHITECT DOES NOT PROVIDE ENGINEERING, SURVEYING, OR OTHER PROFESSIONAL SERVICES UNLESS SPECIFICALLY NOTED OTHERWISE. © 2016

PROJECT NO. 15-083  
 ISSUE DATE: 01-12-16  
 DRAWN BY: AT  
 REVIEWED BY: FM  
 PROJECT ARCHITECT: CABRERA DURAND-HOLLS, P.A.  
 TEXAS LICENSE NO. 10981  
**A600**