

1 WALL SECTION
SCALE: 1" = 1'-0"

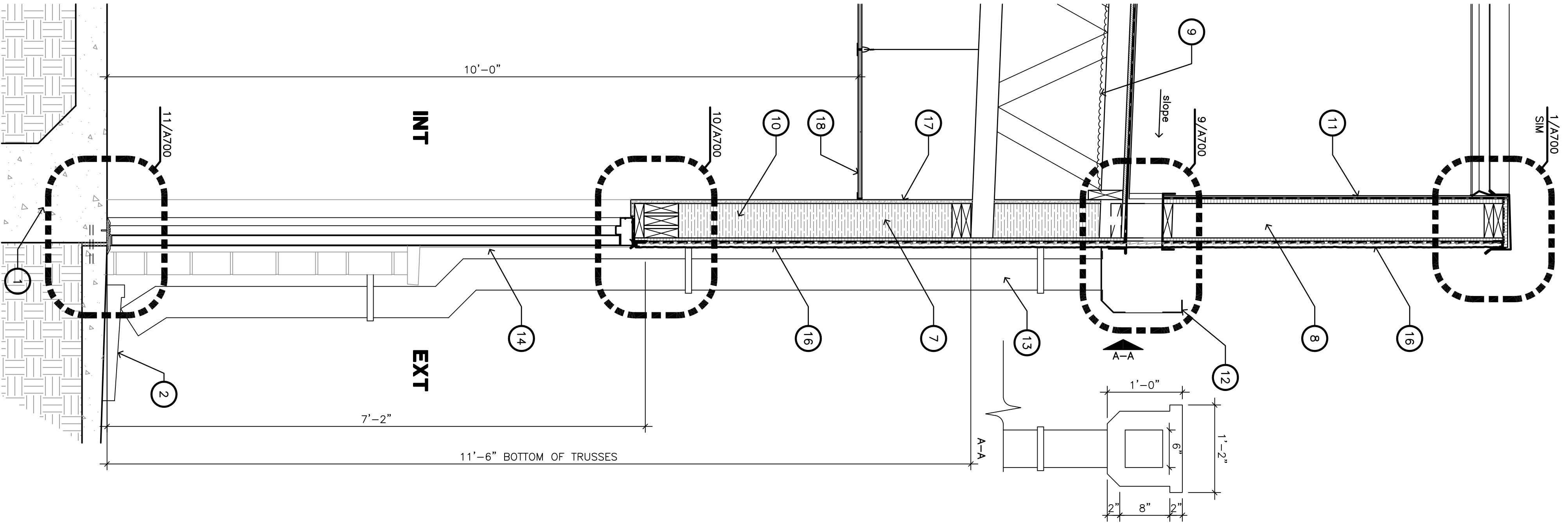

2 WALL SECTION
SCALE: 1" = 1'-0"

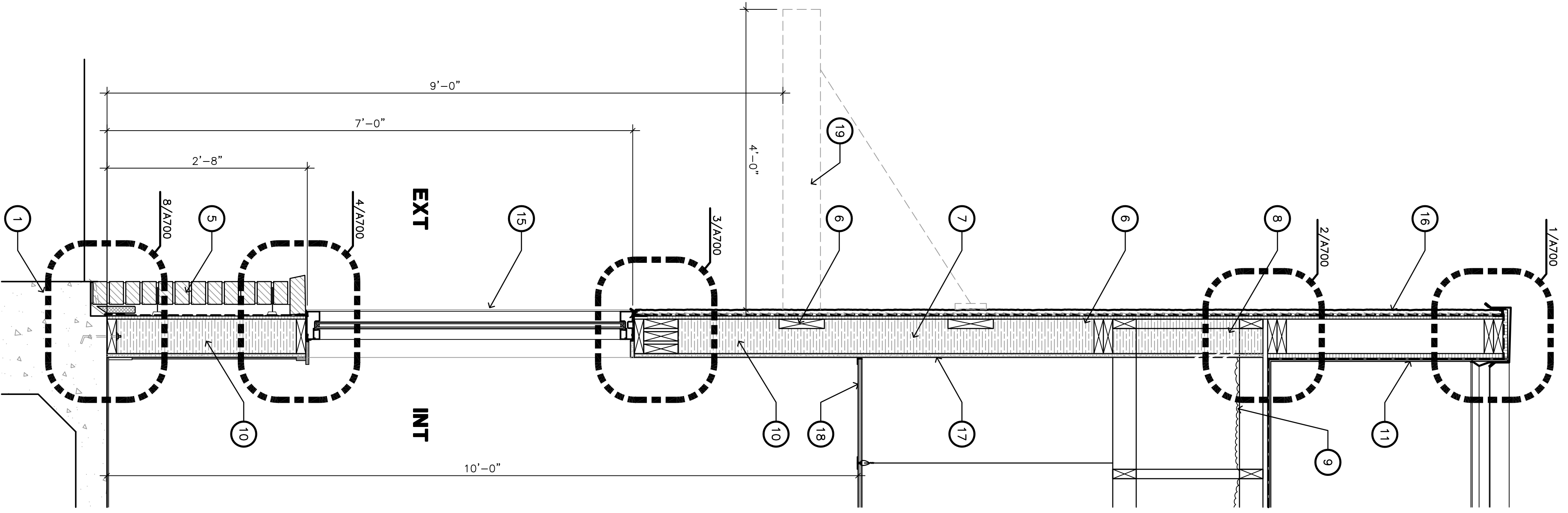

3 WALL SECTION
SCALE: 1" = 1'-0"

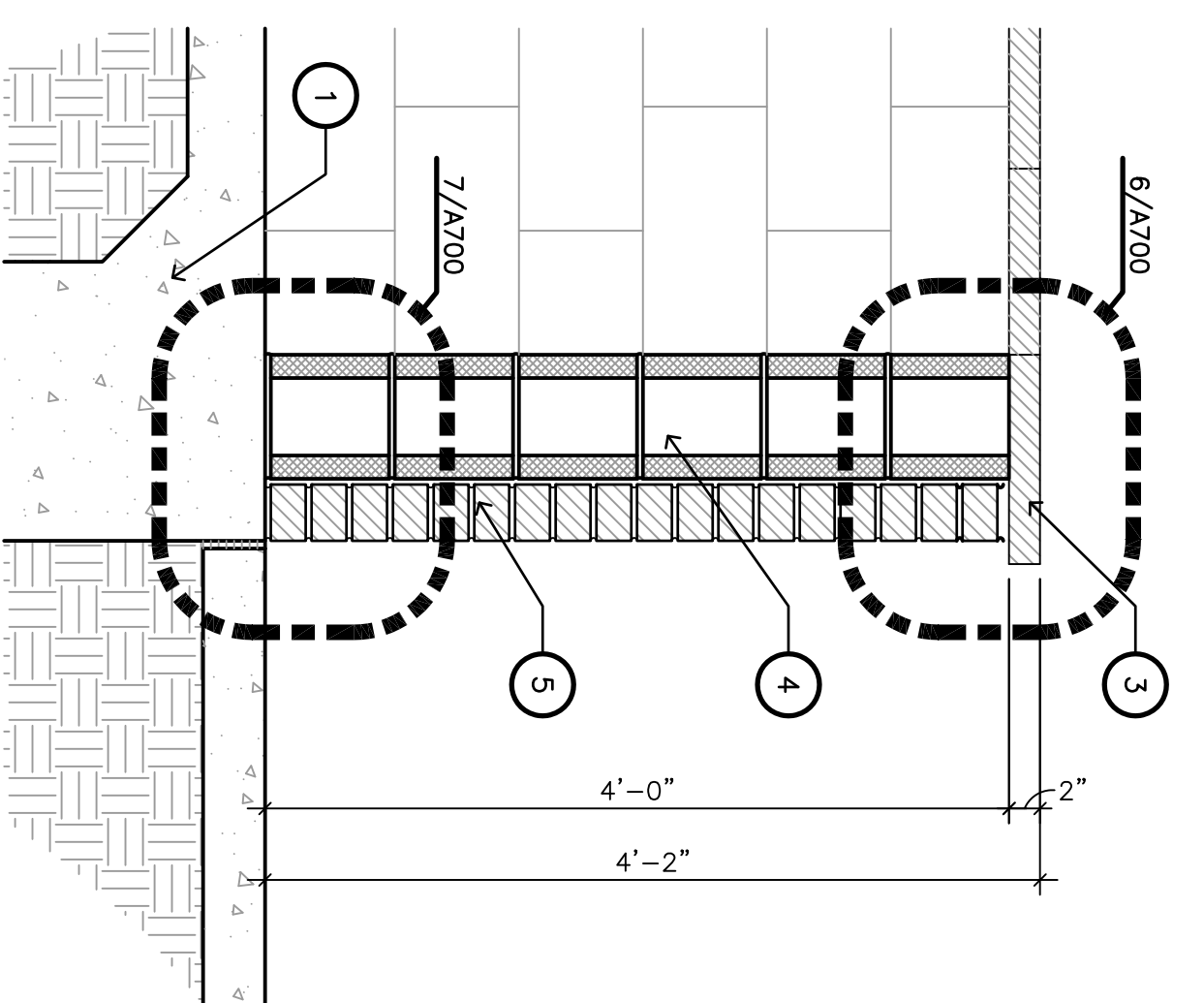

4 WALL SECTION
SCALE: 1" = 1'-0"

SHEET KEYNOTES

- DIVISION 03 - CONCRETE
- 1 CONCRETE FOUNDATION, REF. STRUCTURAL
- 2 PRECAST CONCRETE SPASHBLOCK
- DIVISION 04 - MASONRY
- 3 STONE CPE
- 4 CMU BLOCK WALL
- 5 BRICK VENEER
- DIVISION 06 - WOOD, PLASTICS, AND COMPOSITES
- 6 WOOD BLOCKING AS REQUIRED
- 7 2X6 STUDS @ 16" O.C.
- 8 WOOD TRUSSES, REF. STRUCTURAL
- DIVISION 07 - THERMAL AND MOISTURE PROTECTION
- 9 SPRAYED INSULATION ON UNDERSIDE OF ROOF DECK
- 10 SPRAYED INSULATION FILL-IN WALL CAVITY
- 11 60 MIL TPO ROOFING
- 12 OVERFLOW OPENING IN CONDUCTOR HEAD
- 13 PRE-FINISH METAL DOWNSPOUT W/ SPASH BLOCKS
- DIVISION 08 - OPENINGS
- 14 DOOR AS SCHEDULED
- 15 WINDOW AS SCHEDULED
- DIVISION 09 - FINISHES
- 16 1" STUCCO ON METAL LATH TO BE SELECTED BY OWNER
- 17 5/8" GFSM WALLBOARD
- 18 CEILING AS SCHEDULED
- DIVISION 10 - SPECIALTIES
- 19 METAL CANOPY, REF. STRUCTURAL

GENERAL NOTES

- * USE 1/2" CDX PLYWOOD IN LIEU OF 5/8" GYP BOARD AT ALL KITCHEN WALLS. REF. FLOOR PLAN FOR LOCATIONS. ALL OTHER WALLS TO HAVE 5/8" GYP BOARD.

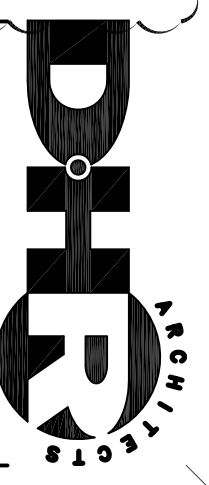

DURAND-HOLLS RUPPE ARCHITECTS, INC.
14603 HUEBNER RD.
SAN ANTONIO, TEXAS 78230
TEL 210 398-0080
FAX 210 697-3309
EMAIL OFFICE@DHRARCHITECTS.COM

REVISED ISSUE DATES:
03-21-16

BUSH'S CHICKEN !
1550 STATE HWY 46
BOERNE, TX.

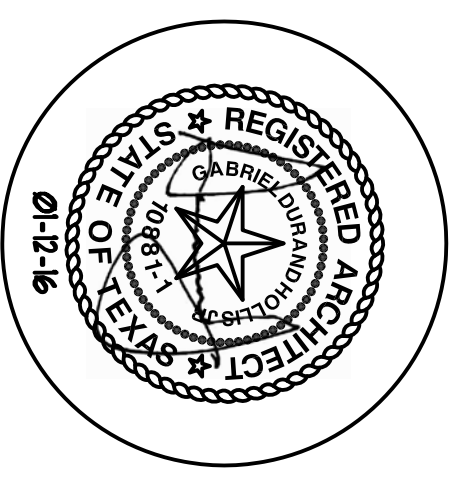

THIS DRAWING IS PROVIDED AS AN ARCHITECTURAL CONCEPT. THE ARCHITECT AND ENGINEER SHALL BE RESPONSIBLE FOR THE DESIGN AND CONSTRUCTION OF THE PROJECT. THE ARCHITECT AND ENGINEER SHALL BE RESPONSIBLE FOR THE DESIGN AND CONSTRUCTION OF THE PROJECT. THE ARCHITECT AND ENGINEER SHALL BE RESPONSIBLE FOR THE DESIGN AND CONSTRUCTION OF THE PROJECT.

PROJECT NO. 15-083
ISSUE DATE: 01-12-16
DRAWN BY: AT
REVIEWED BY: RM
PROJECT ARCHITECT:
DURAND-HOLLS RUPPE ARCHITECTS, INC.
TEXAS LICENSE NO. 10981
A400

WALL SECTIONS