

**1 EAST ELEVATION**  
SCALE: 1/4" = 1'-0"

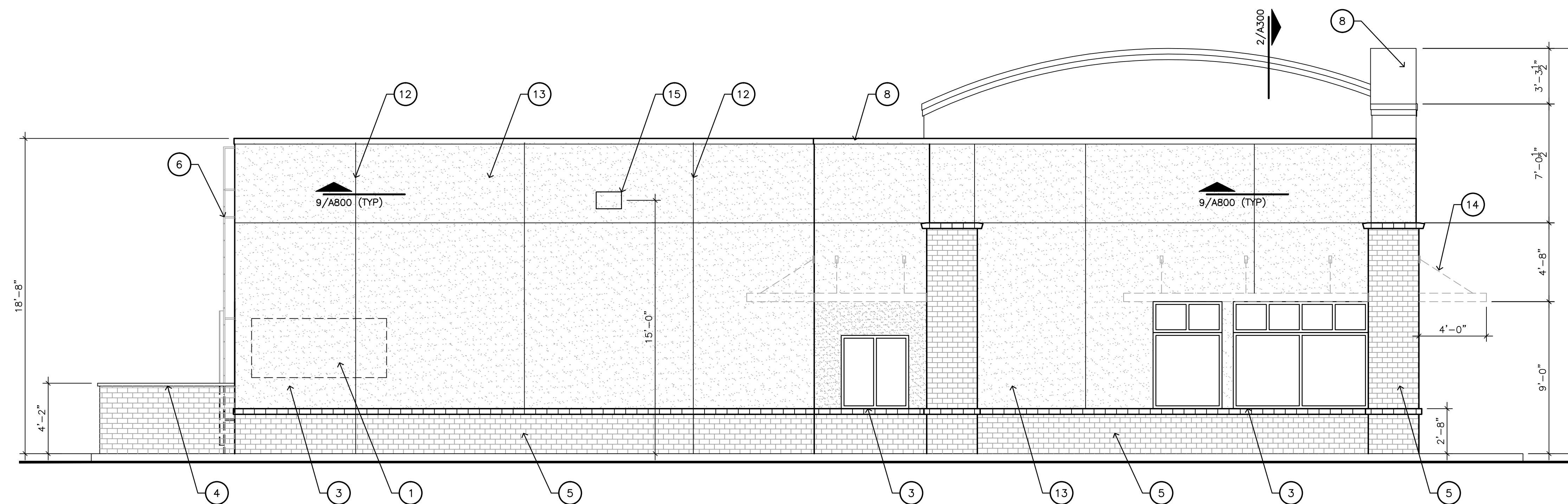

**2 NORTH ELEVATION**  
SCALE: 1/4" = 1'-0"

**SHEET KEYNOTES**

- DIVISION 01 - GENERAL REQUIREMENTS
- 1 MENU BOARD BY TENANT
- DIVISION 04 - MASONRY
- 2 PVC CONTROL JOINT 1/2"
- 3 BRICK SILL
- 4 STONE CAP
- 5 BRICK VENEER
- DIVISION 05 - METALS
- 6 ROOF ACCESS LADDER
- DIVISION 07 - THERMAL AND MOISTURE PROTECTION
- 7 CONDUCTOR HEAD
- 8 METAL COPING, PAINTED
- 9 PRE-FINISH METAL DOWNSPOUT W/ SPLASH BLOCKS
- 10 THRU-WALL DRAIN
- DIVISION 08 - OPENINGS
- 11 DOOR AS SCHEDULED
- DIVISION 09 - FINISHES
- 12 CONTROL JOINT
- 13 1" STUCCO ON METAL LATH
- DIVISION 10 - SPECIALTIES
- 14 METAL CANOPY, REF. STRUCTURAL
- DIVISION 26 - ELECTRICAL
- 15 WALL PACK LIGHT FIXTURE, REF. ELECTRICAL

**REVISED ISSUE DATES:**

- OP2 05-17-16

**ARCHITECT**  
**DHR**  
DURAND-HOLLIS RUPE  
ARCHITECTS, INC.  
14603 HUEBNER RD.  
BUILDING 18  
SAN ANTONIO,  
TEXAS 78230  
TEL. 210 308-0080  
FAX. 210 697-3309  
EMAIL OFFICE@DHRARCHITECTS.COM

**BUSH'S CHICKEN !**  
1550 STATE HWY 46  
BOERNE, TX.

**EXTERIOR ELEVATIONS**



THIS DRAWING IS PROVIDED AS AN INSTRUMENT OF SERVICE BY THE ARCHITECT AND IS INTENDED FOR USE ON THIS PROJECT ONLY. THE DRAWING REMAINS THE PROPERTY OF THE ARCHITECT AND SHALL BE RETURNED TO HIM/HER UPON COMPLETION OF THE CONSTRUCTION WORK. PURSUANT TO THE ARCHITECTURAL WORKS COPYRIGHT PROTECTION ACT OF 1990, ALL DRAWINGS, SPECIFICATIONS, IDEAS AND DESIGNS, INCLUDING THE OVERALL FORM, ARRANGEMENT AND COMPOSITION OF SPACES AND ELEMENTS APPEARING HEREIN, CONSTITUTES THE COPYRIGHTED WORK OF THE ARCHITECT. ANY REPRODUCTION, USE, OR DISCLOSURE OF INFORMATION CONTAINED HEREIN WITHOUT PRIOR WRITTEN CONSENT OF THE ARCHITECT IS STRICTLY PROHIBITED.  
© 2016

PROJECT NO. 15-083  
ISSUE DATE: 01-12-16  
DRAWN BY: AT  
REVIEWED BY: RM  
PROJECT ARCHITECT:  
GABRIEL DURAND-HOLLIS, FAIA  
TEXAS LICENSE NO. 10881

**A201**