

**SHEET KEYNOTES**

- DIVISION 01 - GENERAL REQUIREMENTS
- 1 OWNER FURNISHED SIGNAGE
- DIVISION 04 - MASONRY
- 2 MASONRY CONTROL JOINT
- 3 BRICK SILL
- 4 BRICK VENEER
- DIVISION 05 - METALS
- 5 ROOF ACCESS LADDER
- DIVISION 07 - THERMAL AND MOISTURE PROTECTION
- 6 METAL COPING, PAINTED
- DIVISION 08 - OPENINGS
- 7 DOOR AS SCHEDULED
- DIVISION 09 - FINISHES
- 8 STUCCO CONTROL JOINT
- 9 1" STUCCO ON METAL LATH
- DIVISION 10 - SPECIALTIES
- 10 METAL CANOPY, REF. STRUCTURAL
- DIVISION 26 - ELECTRICAL
- 11 WALL PACK LIGHT FIXTURE, REF. ELECTRICAL

REVISED ISSUE DATES:

OP2 05-17-16	1
	2
	3

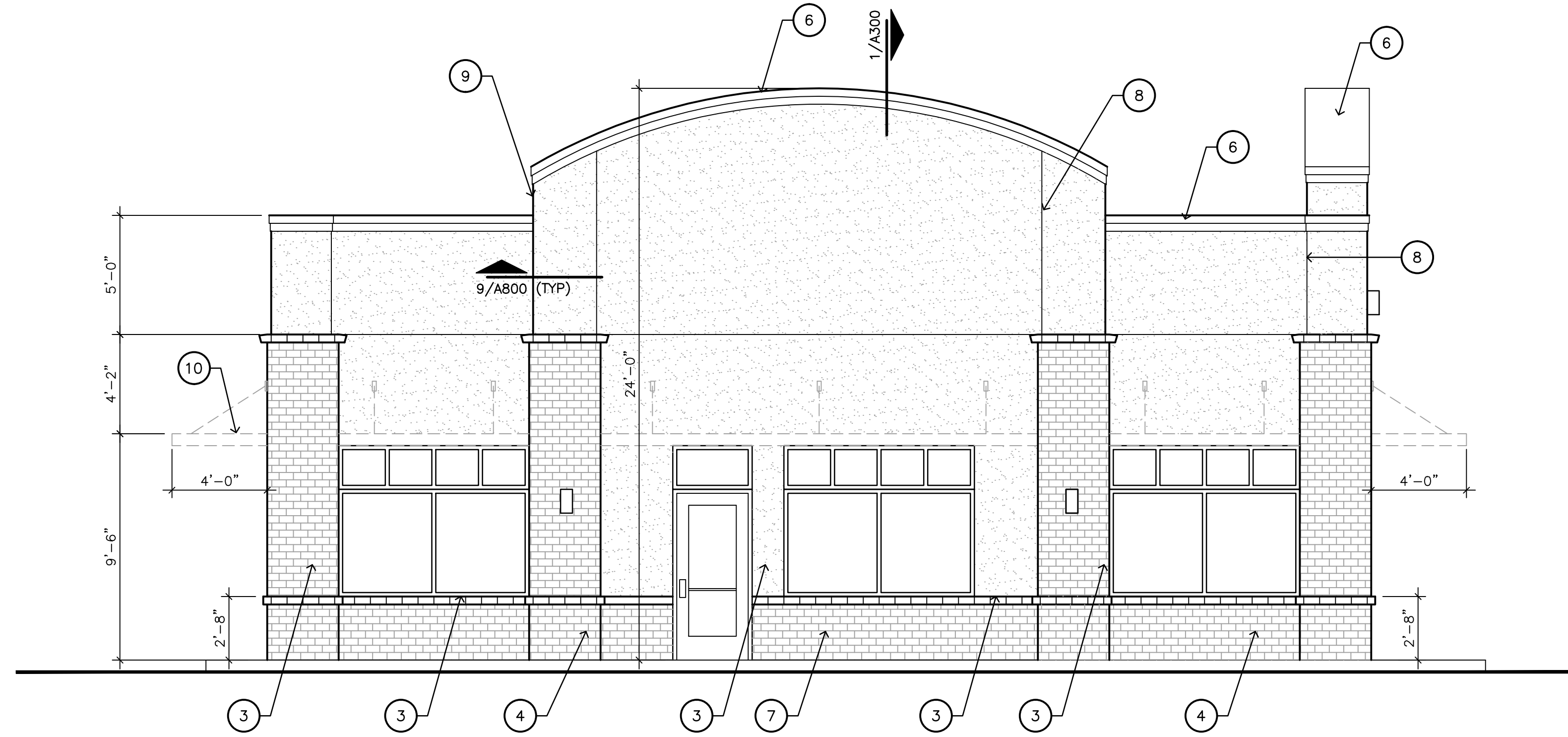

**1 WEST ELEVATION**  
 SCALE: 1/4" = 1'-0"

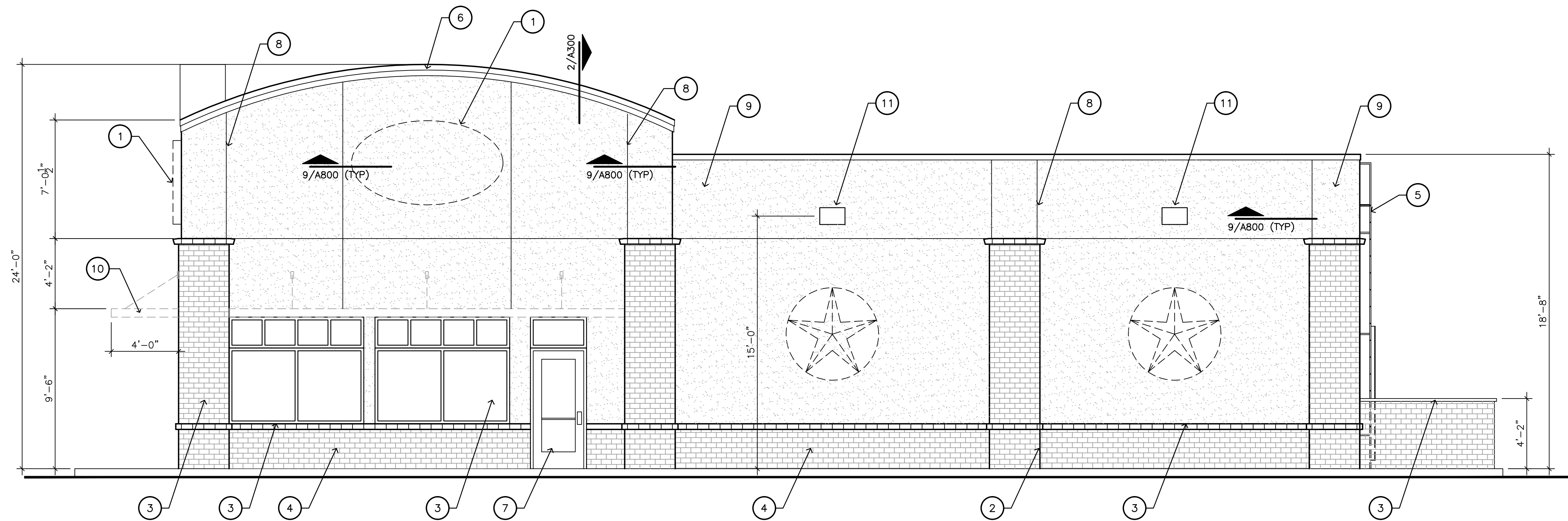

**2 SOUTH ELEVATION**  
 SCALE: 1/4" = 1'-0"

**BUSH'S CHICKEN !**  
 1550 STATE HWY 46  
 BOERNE, TX.

**EXTERIOR ELEVATIONS**



THIS DRAWING IS PROVIDED AS AN INSTRUMENT OF SERVICE BY THE ARCHITECT AND IS INTENDED FOR USE ON THIS PROJECT ONLY. THE DRAWING REMAINS THE PROPERTY OF THE ARCHITECT AND SHALL BE RETURNED TO HIM/HER UPON COMPLETION OF THE CONSTRUCTION WORK. PURSUANT TO THE ARCHITECTURAL WORKS COPYRIGHT PROTECTION ACT OF 1990, ALL DRAWINGS, SPECIFICATIONS, IDEAS AND DESIGNS, INCLUDING THE OVERALL FORM, ARRANGEMENT AND COMPOSITION OF SPACES AND ELEMENTS APPEARING HEREIN, CONSTITUTES THE COPYRIGHTED WORK OF THE ARCHITECT. ANY REPRODUCTION, USE, OR DISCLOSURE OF INFORMATION CONTAINED HEREIN WITHOUT PRIOR WRITTEN CONSENT OF THE ARCHITECT IS STRICTLY PROHIBITED.

© 2016

PROJECT NO. 15-083  
 ISSUE DATE: 01-12-16  
 DRAWN BY: AT  
 REVIEWED BY: RM  
 PROJECT ARCHITECT:  
 GABRIEL DURAND-HOLLIS, FAIA  
 TEXAS LICENSE NO. 10881

**A200**